Welcome to the QCUSD Virtual Art Show!

Queen Creek High School

2021 Art Show

McFarland
Intro. To Art

Students created book art sculptures in which they radically altered books from their original states by carving, modeling, or folding materials to produce sculptures. The Sculpture design was influenced by the book.

McFarland
Intro. To Art

McFarland
Intro. To Art

McFarland
Intro. To Art

McFarland
Intro. To Art

McFarland
Intro. To Art

McFarland
Intro. To Art

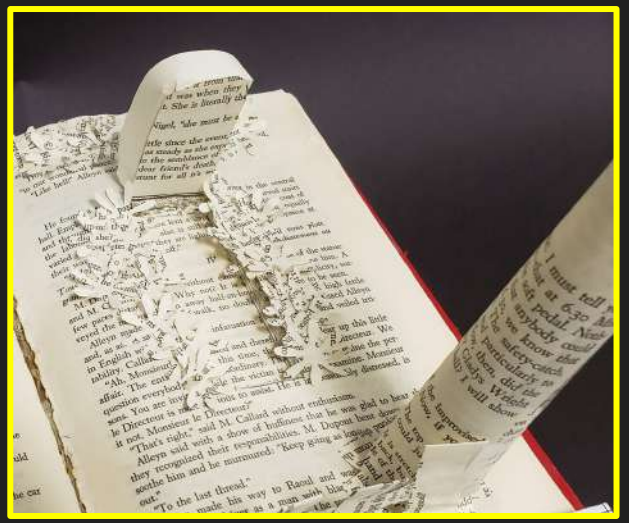

McFarland
Intro. To Art

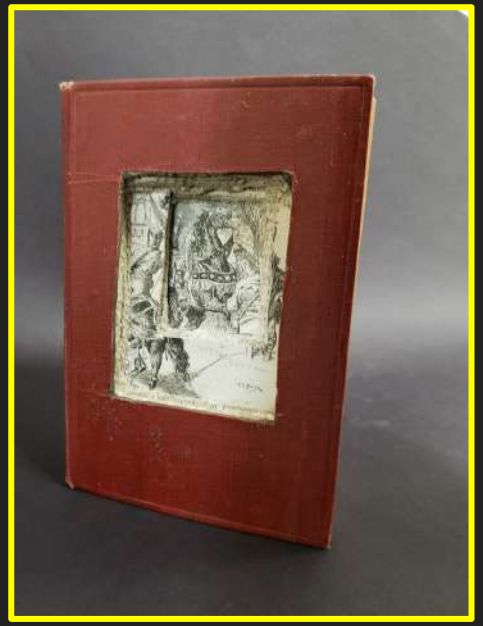

McFarland
Intro. To Art

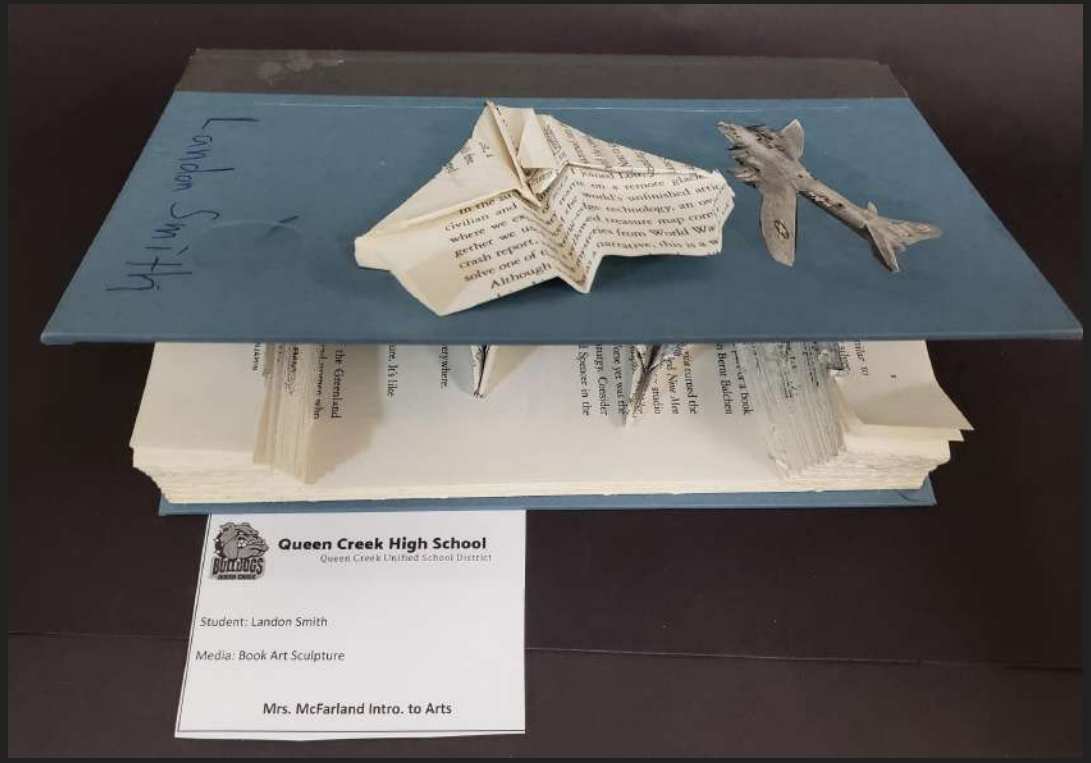

McFarland
Intro. To Art

McFarland
Intro. To Art

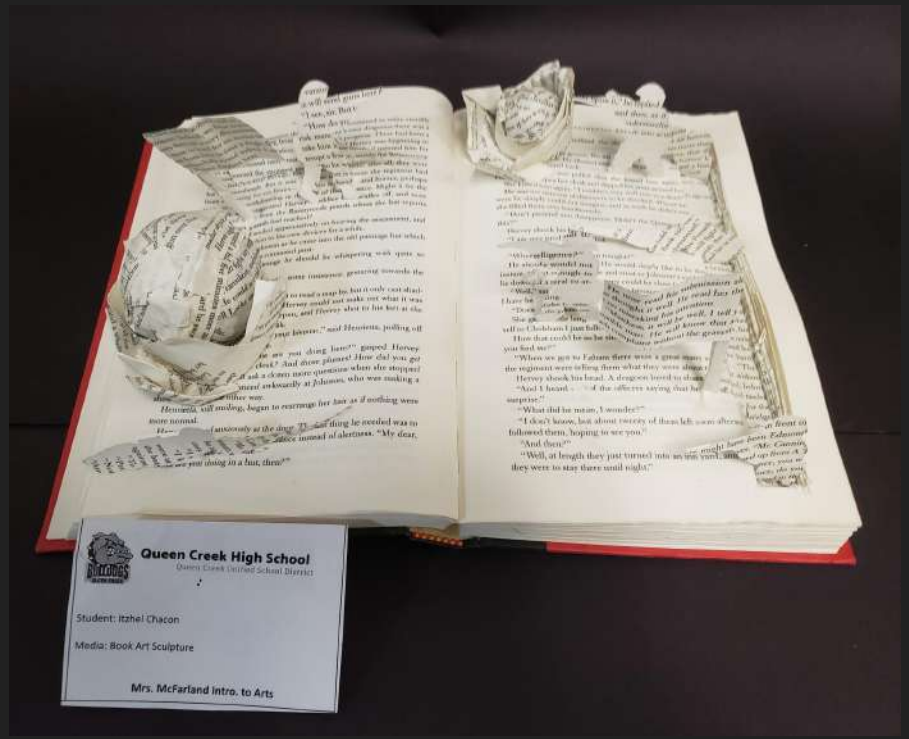

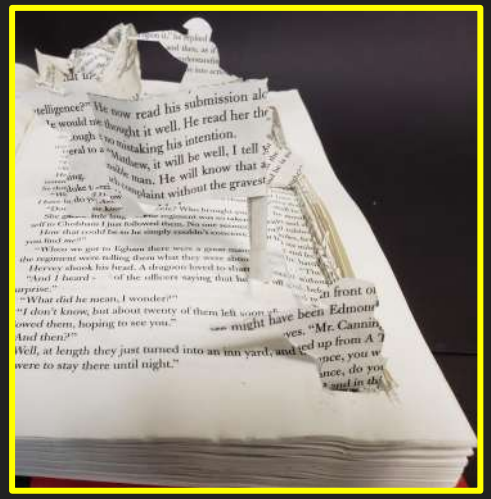

McFarland
Intro. To Art

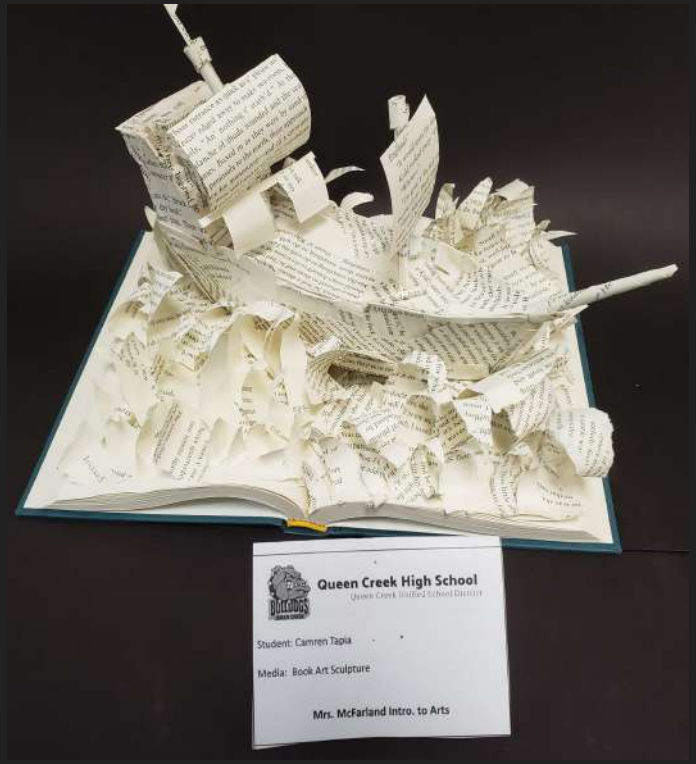

McFarland
Intro. To Art

McFarland
Intro. To Art

McFarland
Intro. To Art

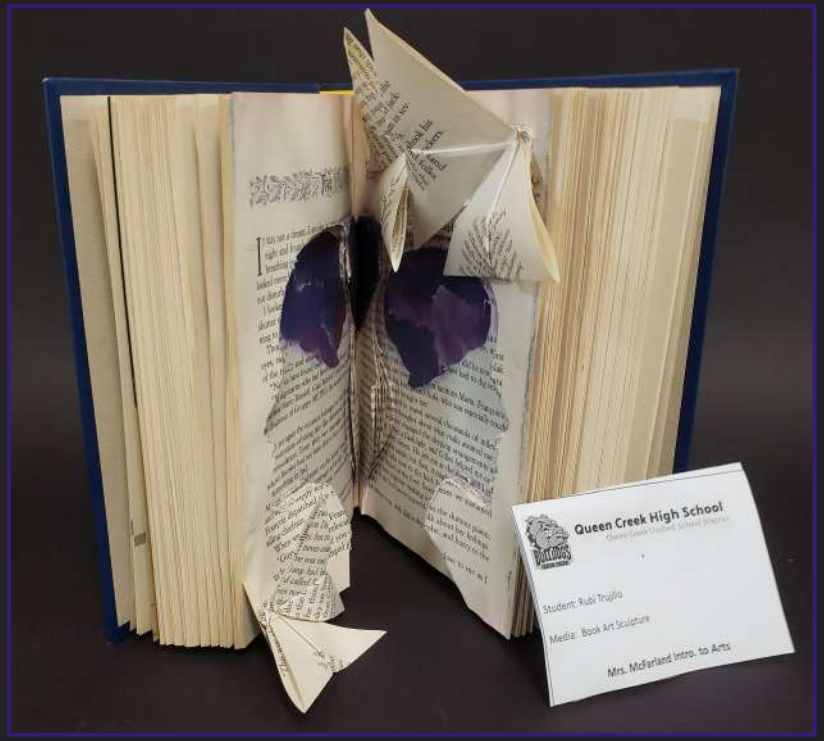

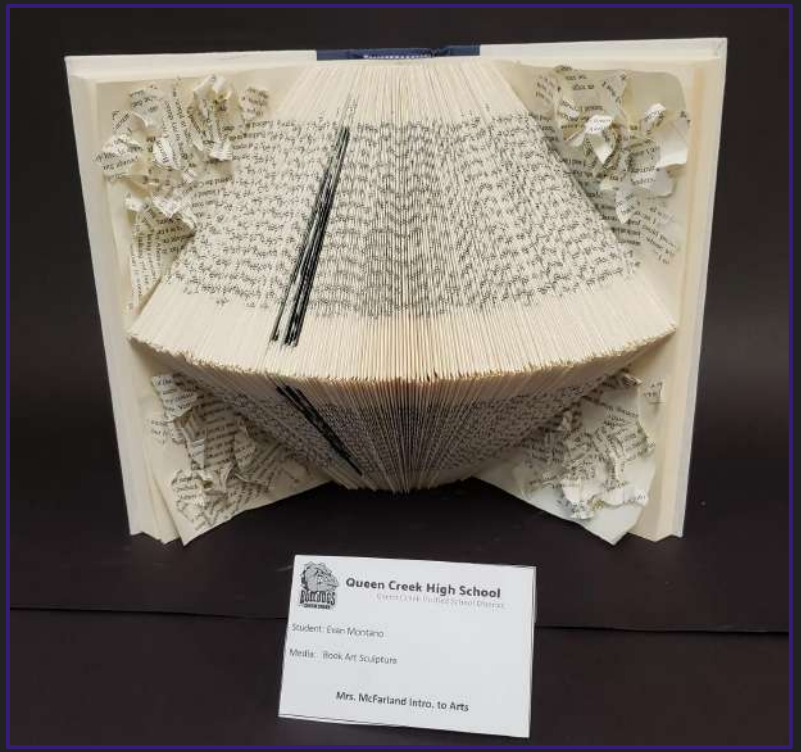

McFarland
Drawing/Painting

Students picked a word from a page in the dictionary that was given to them by the teacher, and illustrated the word on the page.

McFarland
Drawing/Painting

McFarland
Drawing/Painting

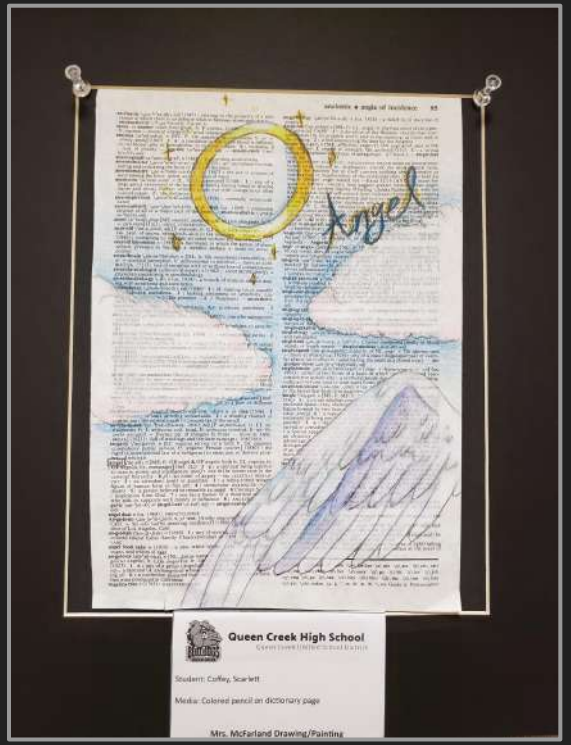

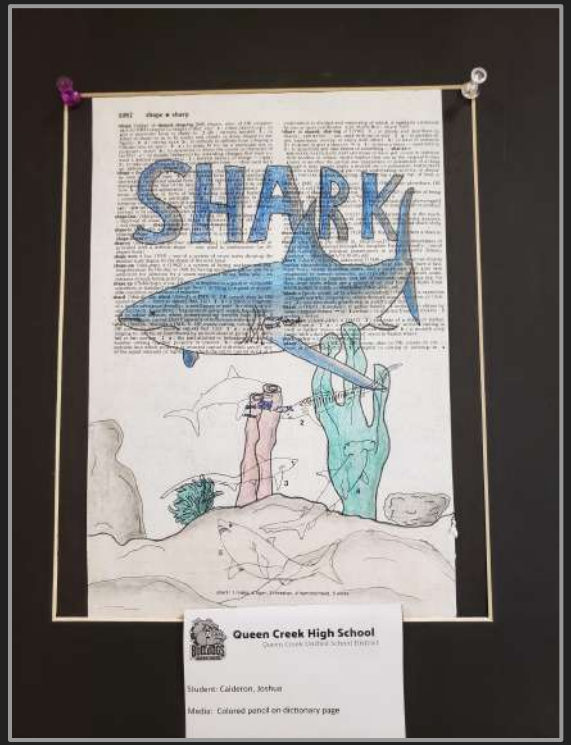

McFarland
Drawing/Painting

McFarland
Drawing/Painting

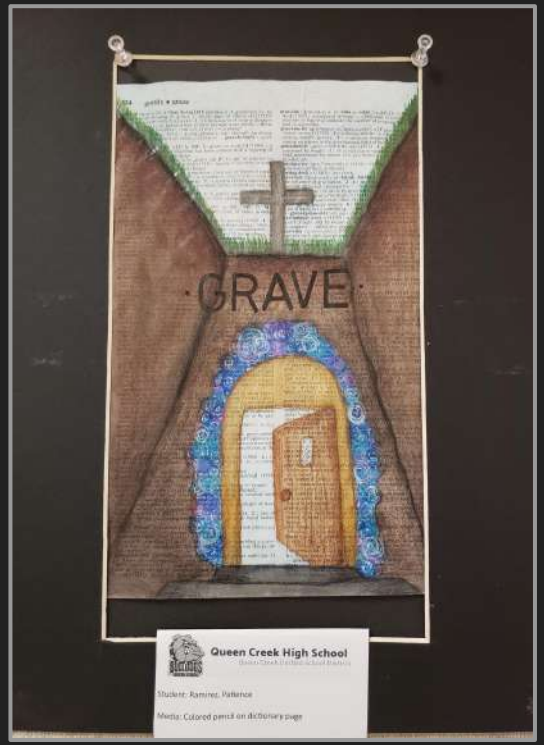

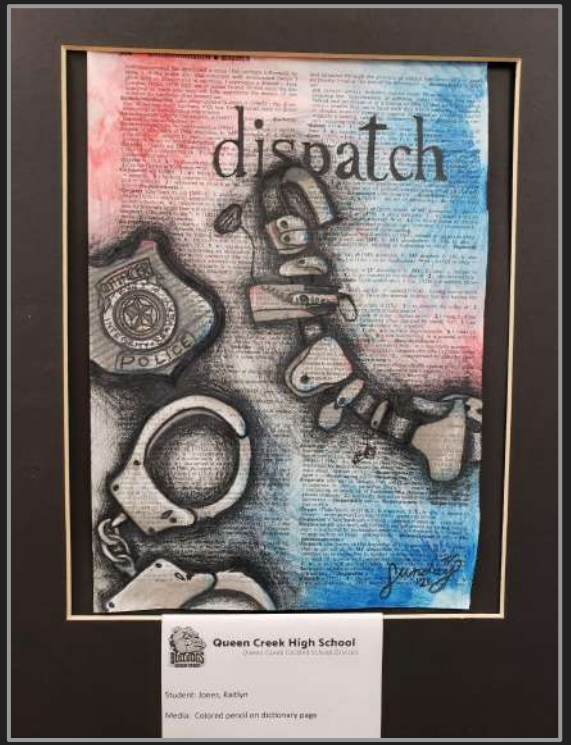

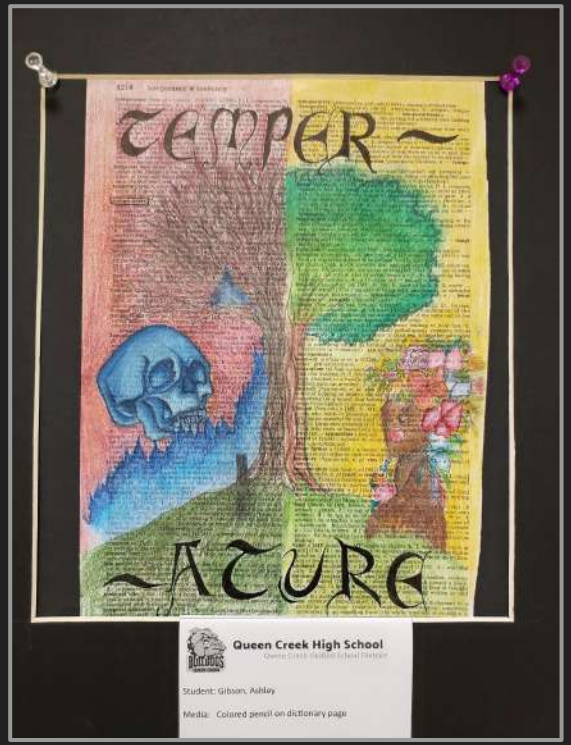

McFarland
Drawing/Painting

Students used 2-point perspective and any media of their choice to create a piece of art.

McFarland
Drawing/Painting

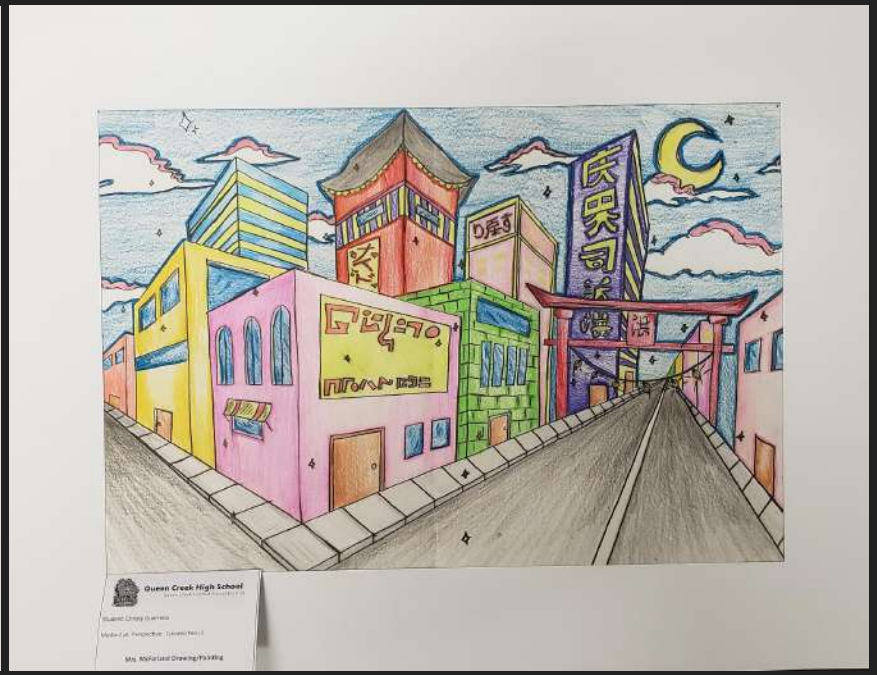

McFarland
Drawing/Painting

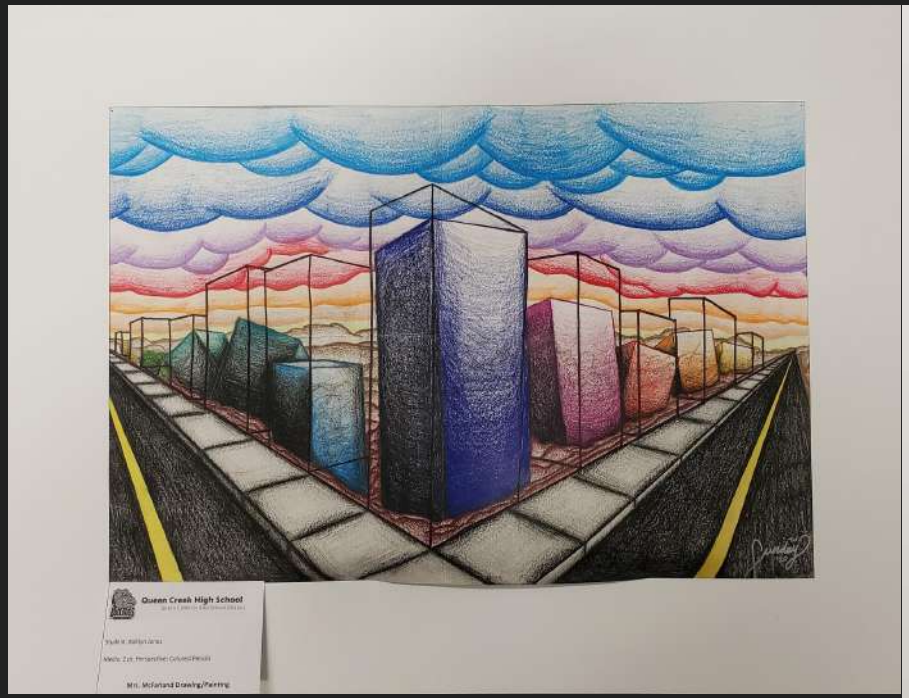

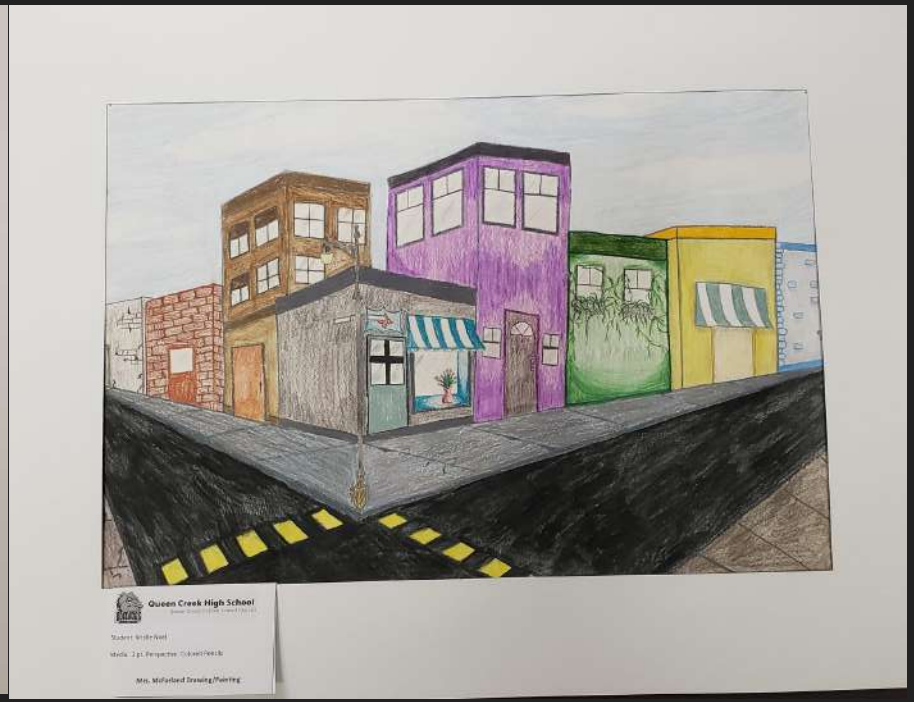

McFarland
Drawing/Painting

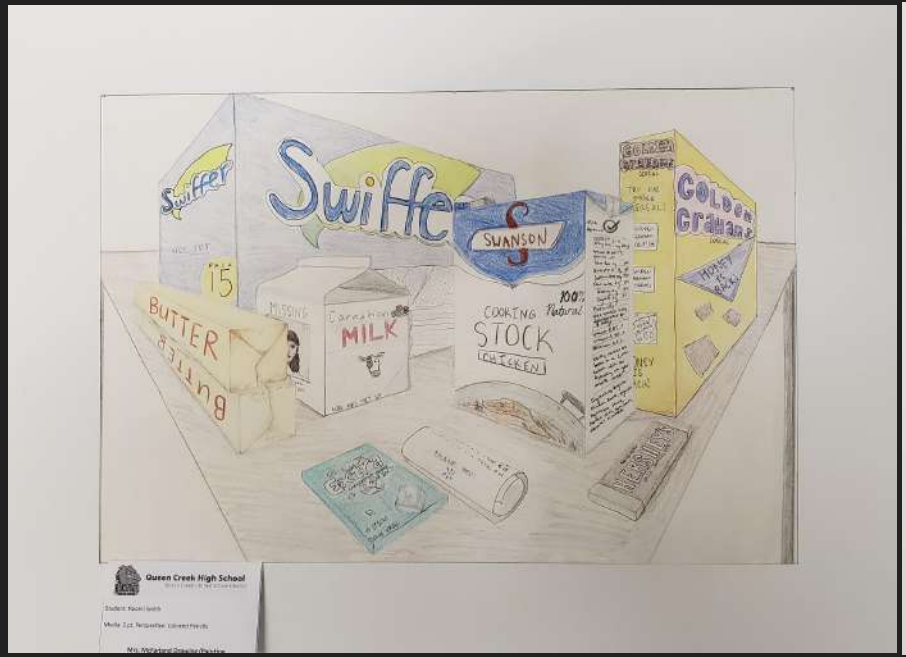

McFarland
Drawing/Painting

Students used 1-point perspective and any media of their choice to create a piece of art.

McFarland
Drawing/Painting

McFarland
Drawing/Painting

McFarland
Drawing/Painting

McFarland
Drawing/Painting

Students were influenced by the Cubism movement and were required to use at least ten different colored pencil techniques.

McFarland
Drawing/Painting

McFarland
Drawing/Painting

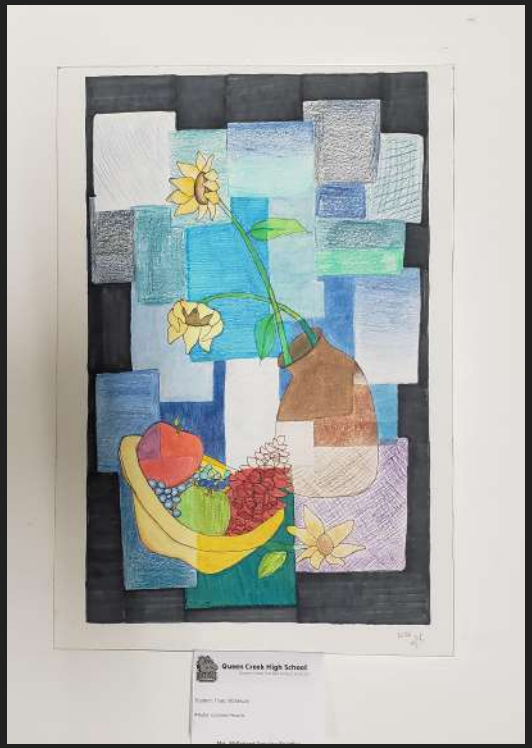

McFarland
Drawing/Painting

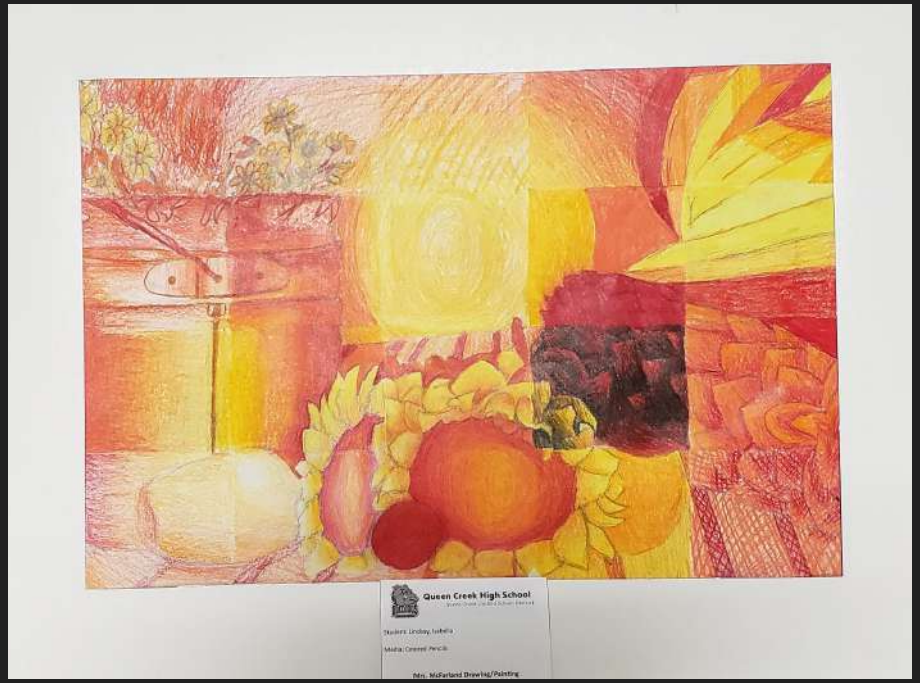

McFarland
Drawing/Painting

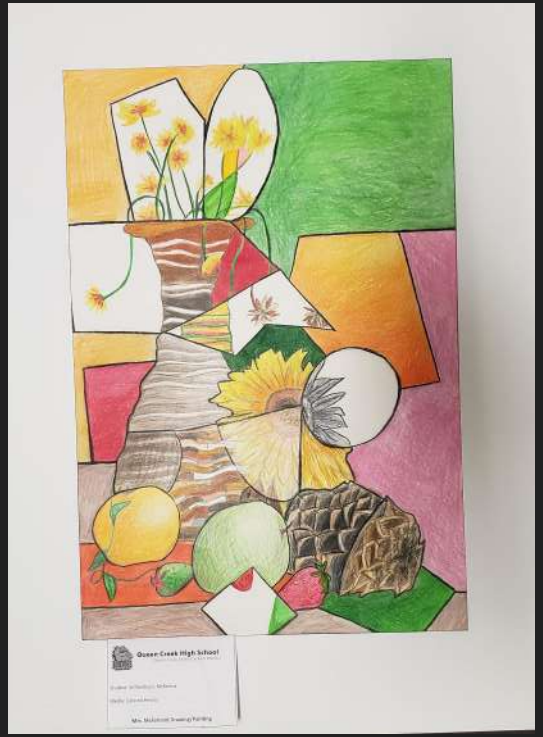

McFarland
Drawing/Painting

McFarland
Intro. To Art

Students created a still life collage that had objects that overlapped and had a foreground, midground,and background.

McFarland
Intro. To Art

McFarland
Intro. To Art

McFarland
Intro. To Art

McFarland
Intro. To Art

McFarland
Intro. To Art

McFarland
Intro. To Art

Student used markers and graphite pencils to create Op Art.

McFarland
Intro. To Art

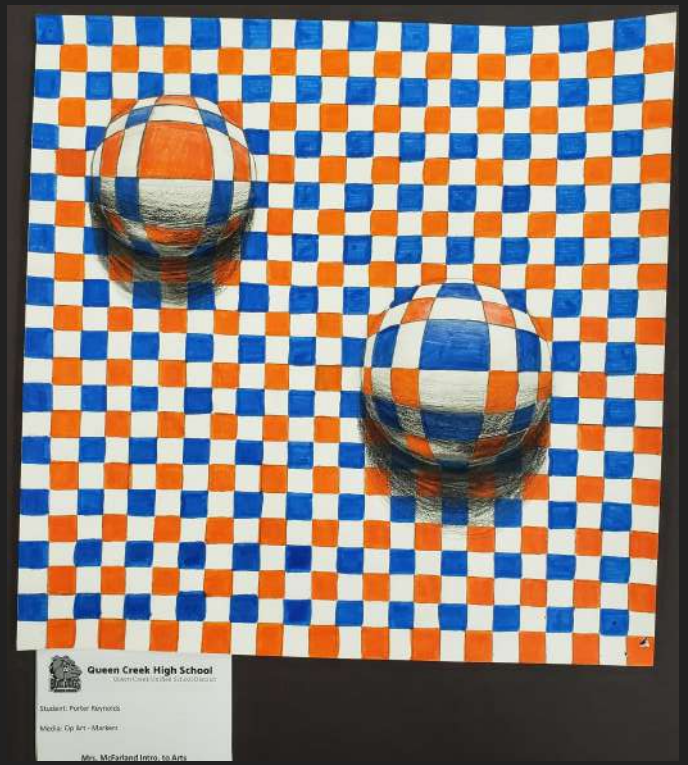

McFarland
Intro. To Art

McFarland
Intro. To Art

McFarland
Drawing/Painting

Students created a still life with graphite pencils and colored pencils. Students were required to have all but one object in grayscale.

McFarland
Drawing/Painting

McFarland
Drawing/Painting

McFarland
Drawing/Painting

McFarland
Drawing/Painting

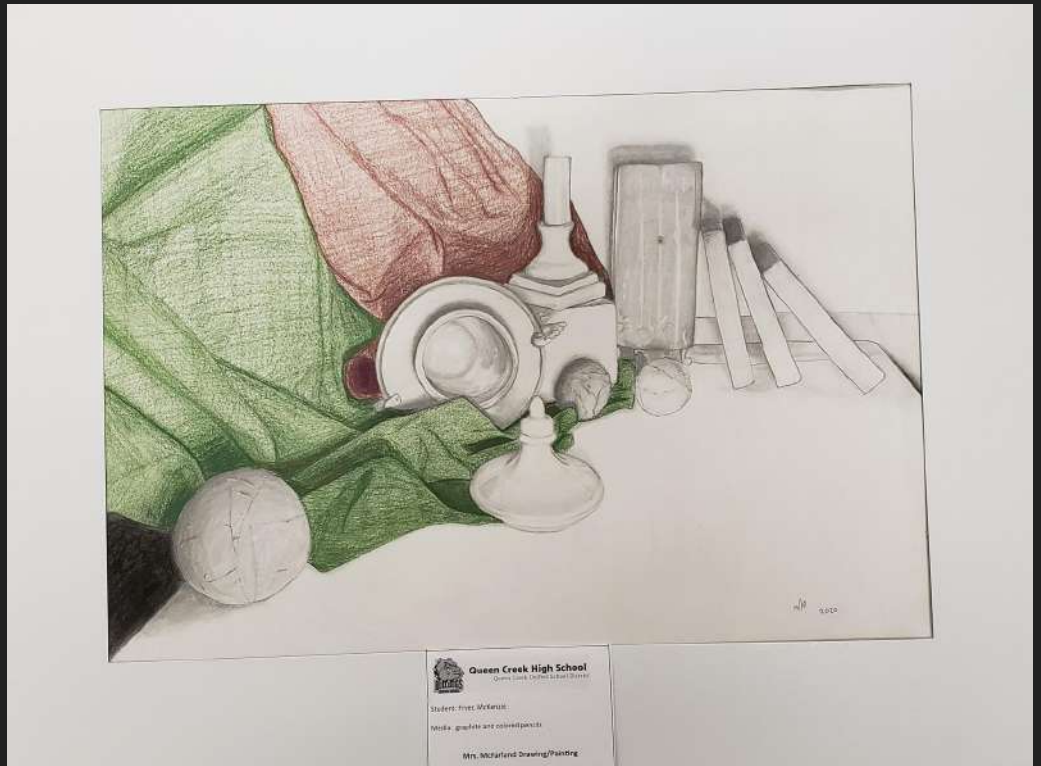

McFarland
Intro. To Art

Students used a sharpie marker to create an animal silhouette with patterns. Students were required to have at least ten different patterns.

McFarland
Intro. To Art

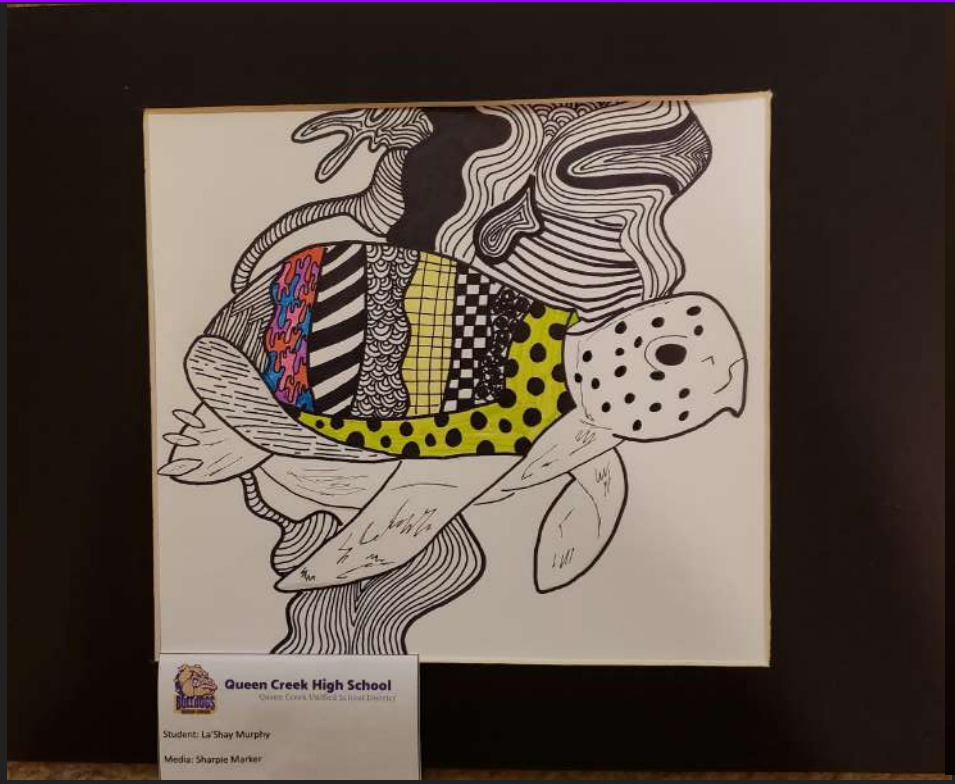

McFarland
Intro. To Art

McFarland
Intro. To Art

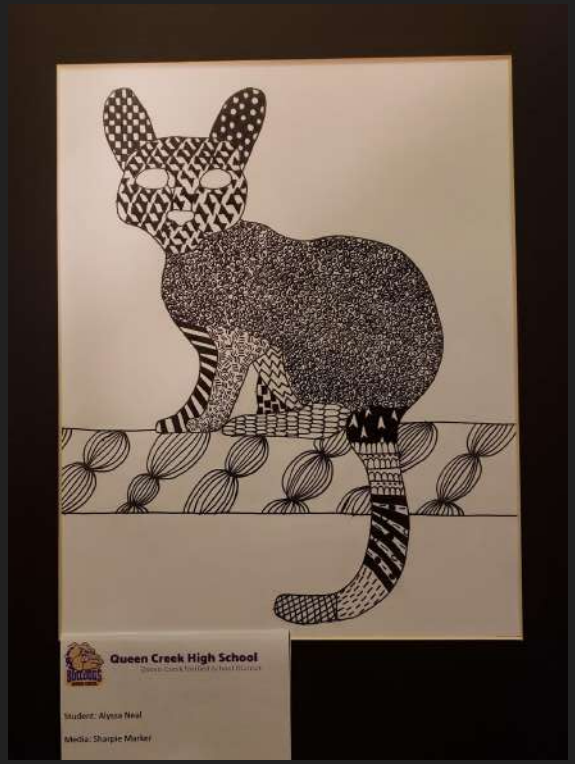

McFarland
Intro. To Art

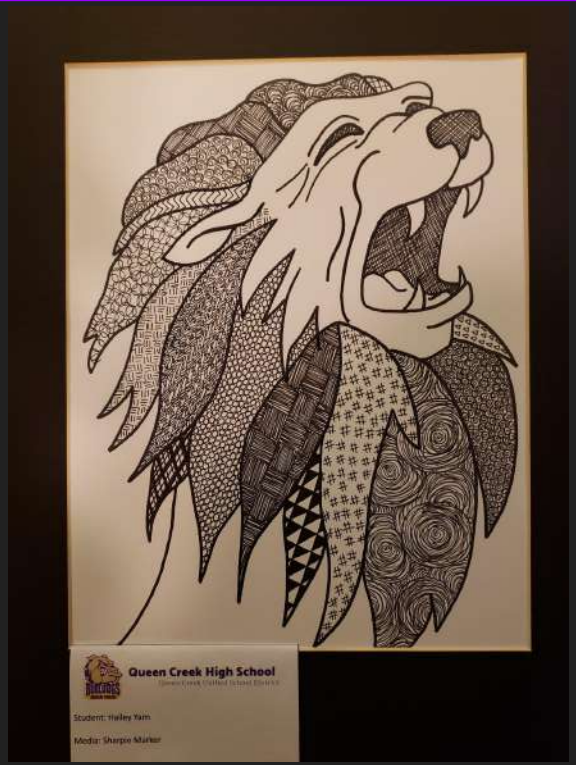

McFarland
Intro. To Art

McFarland
Intro. To Art and Drawing & Painting

The End

Queen Creek High School Ceramics 1

All clay projects are made with low fire earthenware clay called Whiteware 342. The first firing (bisque) is set at cone 06. Amaco and Duncan Glazes are used and fired at cone 06 as well.

Please enjoy the show!

Pinch Pot Monsters

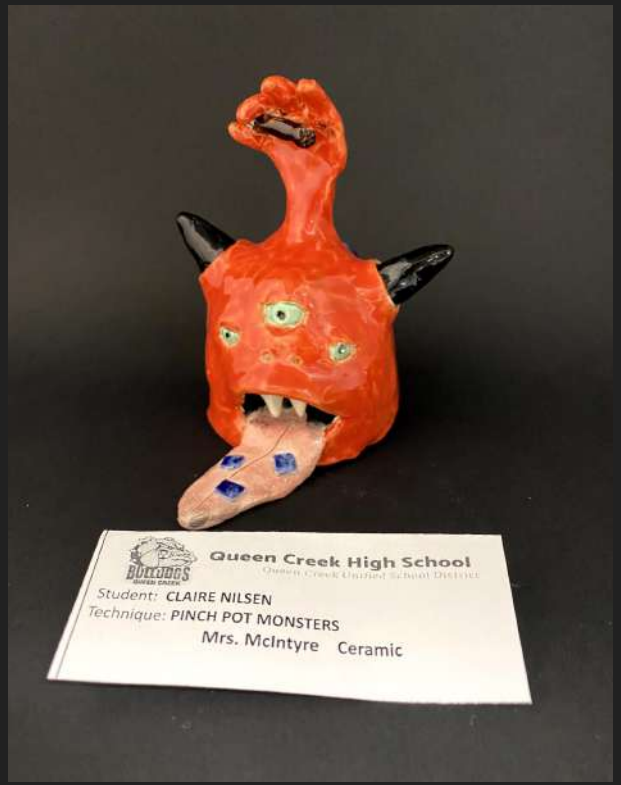

Queen Creek High School
Queen Creek Unified School District
Student: EMMA ALEXANDER
Technique: PINCH POT MONSTERS
Mrs. McIntyre Ceramic

Queen Creek High School
Queen Creek Unified School District
Student: LIBERTY STONER
Technique: PINCH POT MONSTERS
Mrs. McIntyre Ceramic

Queen Creek High School
Queen Creek Unified School District
Student: MORGIN DAVIS
Technique: PINCH POT MONSTERS
Mrs. McIntyre Ceramic

Queen Creek High School
Queen Creek Unified School District
Student: RAEYLYNN MORIN
Technique: PINCH POT MONSTERS
Mrs. McIntyre Ceramic

Queen Creek High School
Queen Creek Unified School District
Student: TAYLOR GARCIA
Technique: PINCH POT MONSTERS
Mrs. McIntyre Ceramic

Queen Creek High School
Queen Creek Unified School District
Student: NATHAN BUTLER
Technique: PINCH POT MONSTERS
Mrs. McIntyre Ceramic

Mugs

Using the slab/coil technique, students created their own personal mugs

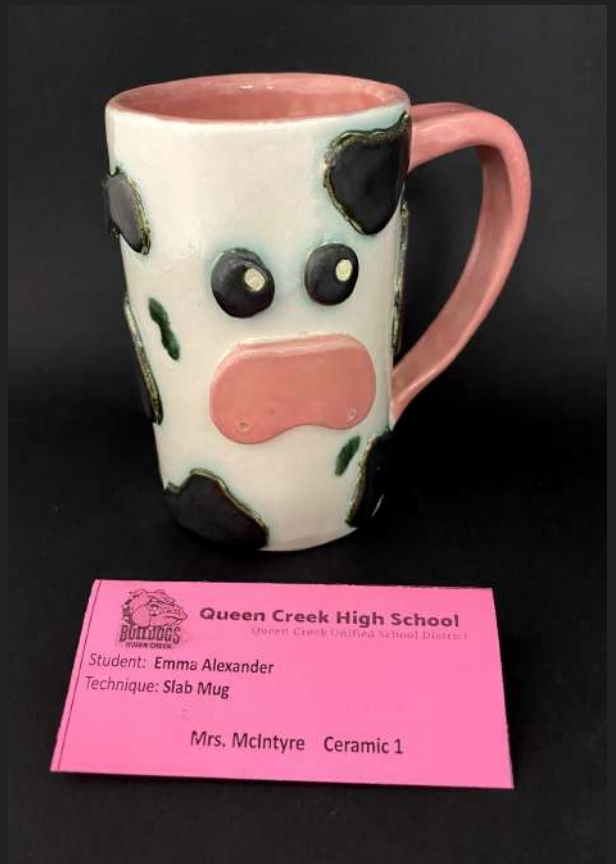

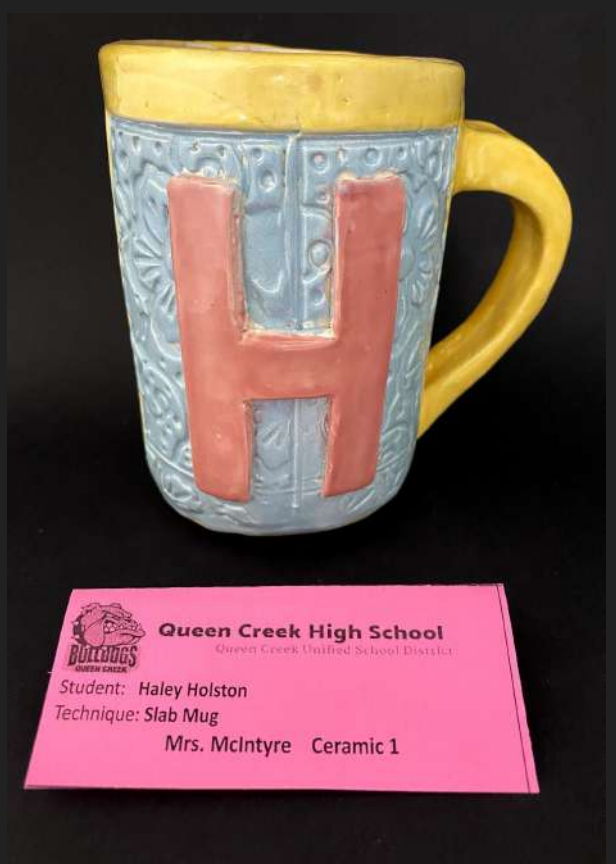

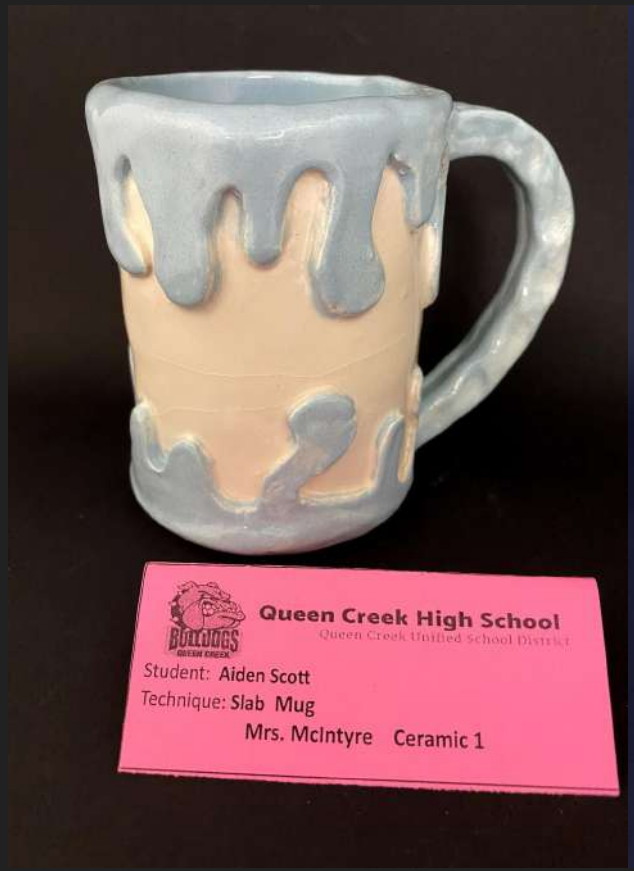
Queen Creek High School
Queen Creek Unified School District
Student: Aiden Scott
Technique: Slab Mug
Mrs. McIntyre Ceramic 1

Queen Creek High School
Queen Creek Unified School District
Student: Tara Zurick
Technique: Slab Mug
Mrs. McIntyre Ceramic 1

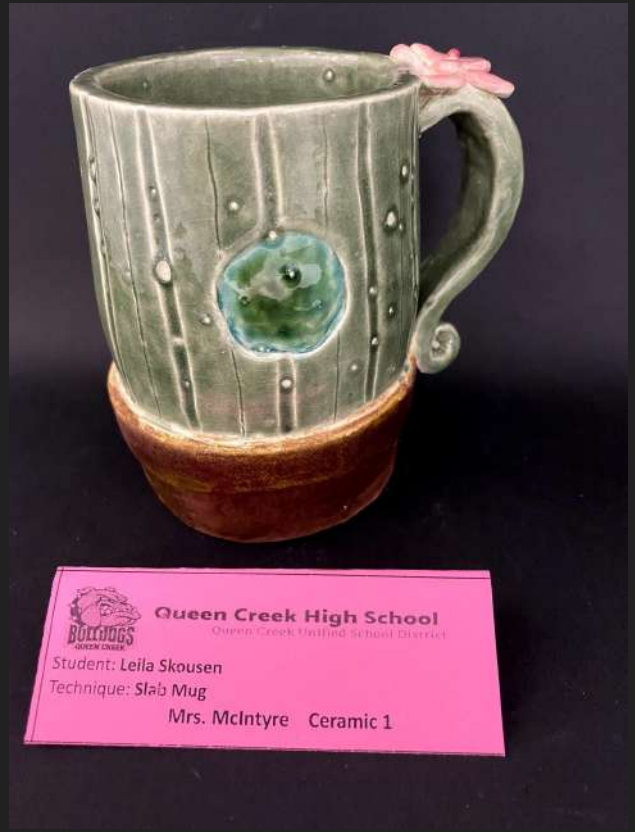
Queen Creek High School
Queen Creek Unified School District
Student: Leila Skousen
Technique: Slab Mug
Mrs. McIntyre Ceramic 1

Queen Creek High School
Queen Creek Unified School District
Student: Taylor Garcia
Technique: Slab Mug
Mrs. McIntyre Ceramic 1

Queen Creek High School
Queen Creek Unified School District
Student: Dylan Ethington
Technique: Slab Mug
Mrs. McIntyre Ceramic 1

Soap Dishes
Combination slab and coil technique

Queen Creek High School
Queen Creek Unified School District
Student: Hugh Hocknell
Technique: Slab/Coil/Sculpt Soap Dish
Mrs. McIntyre Ceramic 1

Queen Creek High School
Queen Creek Unified School District
Student: Kayla Kaad
Technique: Slab/Coil/Sculpt Soap Dish
Mrs. McIntyre Ceramic 1

Queen Creek High School
Queen Creek Unified School District
Student: Emma Alexander
Technique: Slab/Coil/Sculpt Soap Dish
Mrs. McIntyre Ceramic 1

Greek Vessels:
Coil Technique

Queen Creek High School
Queen Creek Unified School District
Student: Kayla Kaade
Technique: Coiled Greek Vessel
Mrs. McIntyre Ceramic 1

Queen Creek High School
Queen Creek Unified School District
Student: Raelynn Morin
Technique: Coiled Greek Vessel
Mrs. McIntyre Ceramic 1

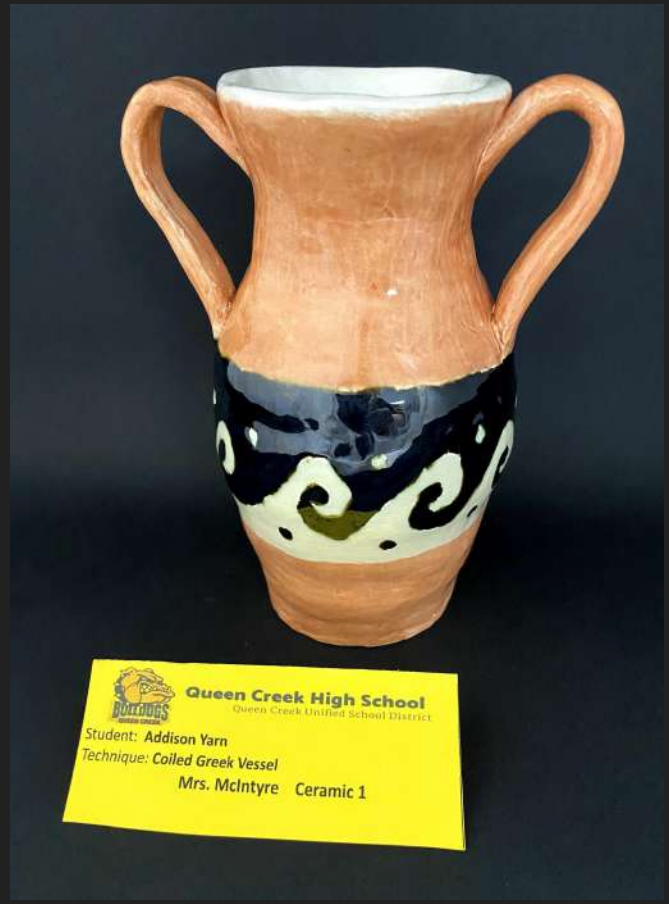
Queen Creek High School
Queen Creek Unified School District
Student: Addison Yarn
Technique: Coiled Greek Vessel
Mrs. McIntyre Ceramic 1

Queen Creek High School
Queen Creek Unified School District
Student: Dylan Ethington
Technique: Coiled Greek Vessel
Mrs. McIntyre Ceramic 1

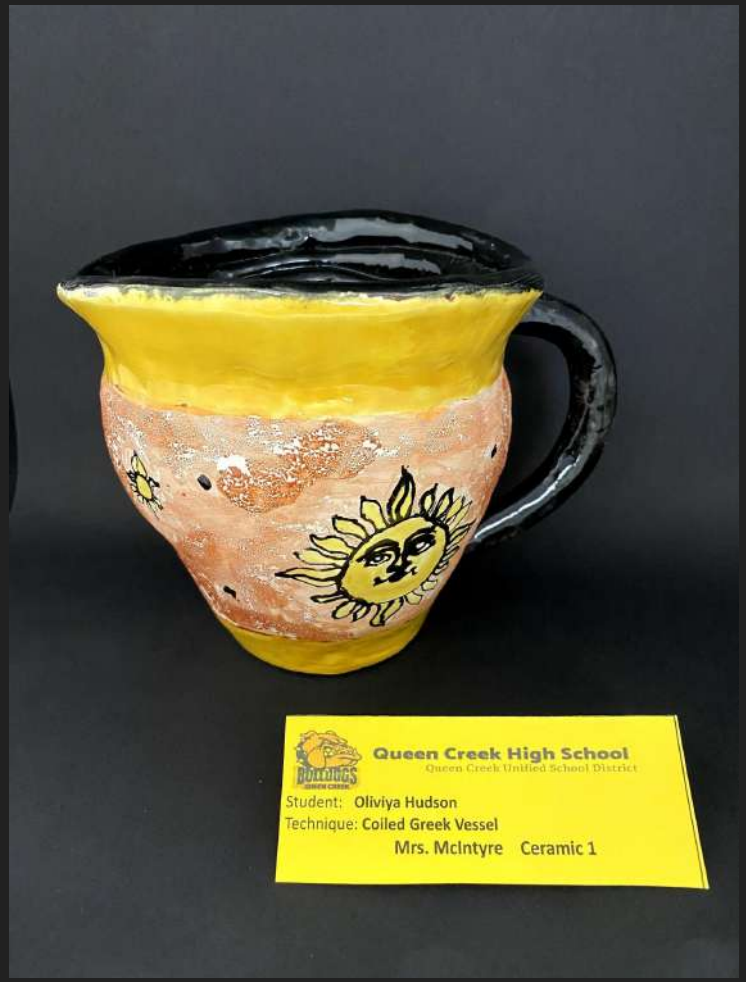
Queen Creek High School
Queen Creek Unified School District
Student: Oliviya Hudson
Technique: Coiled Greek Vessel
Mrs. McIntyre Ceramic 1

Luminaries

Slab Technique - Wycinanci Design (Polish paper cutting)

Queen Creek High School
Queen Creek Unified School District
Student: Addison Yarn
Technique: Luminary - Wycinanki Design
Mrs. McIntyre Ceramic 1

Queen Creek High School
Queen Creek Unified School District
Student: Claire Nilsen
Technique: Luminary - Wycinanki Design
Mrs. McIntyre Ceramic 1

Queen Creek High School
Queen Creek Unified School District
Student: Leila Skousen
Technique: Luminary - Wycinanki Design
Mrs. McIntyre Ceramic 1

Raelynn Morin

Taylor Anderson

Abstract Reclining Figures

Sculpting technique - Inspired by the Artist Henry Moore

Queen Creek High School
Queen Creek Unified School District
Student: Raelynn Morin
Technique: Abstract Reclining Figure
Mrs. McIntyre Ceramic 1

Queen Creek High School
Queen Creek Unified School District
Student: Taylor Anderson
Technique: Abstract Reclining Figure
Mrs. McIntyre Ceramic 1

Queen Creek High School
Queen Creek Unified School District
Student: Emma Alexander
Technique: Abstract Reclining Figure
Mrs. McIntyre Ceramic 1

Birds on a perch

Sculpting technique

Queen Creek High School
Queen Creek Unified School District
Student: Tensae Pothoff
Technique: Sculpted Bird
Mrs. McIntyre Ceramic 1

Queen Creek High School
Queen Creek Unified School District
Student: Dylan Ethington
Technique: Sculpted Bird
Mrs. McIntyre Ceramic 1

Queen Creek High School
Queen Creek Unified School District
Student: Emma Alexander
Technique: Sculpted Bird
Mrs. McIntyre Ceramic 1

Queen Creek High School
Queen Creek Unified School District
Student: Nate Butler
Technique: Sculpted Bird
Mrs. McIntyre Ceramic 1

Queen Creek High School
Queen Creek Unified School District
Student: Kayla Kaade
Technique: Sculpted Bird
Mrs. McIntyre Ceramic 1

Queen Creek High School
Queen Creek Unified School District
Student: Haley Holston
Technique: Sculpted Birds
Mrs. McIntyre Ceramic 1

Covered Boxes

Slab technique - Symmetrical Flip Design

Queen Creek High School
Queen Creek Unified School District
Student: Oliviya Hudson
Technique: Slab Box
Mrs. McIntyre Ceramic 1

Queen Creek High School
Queen Creek Unified School District
Student: Addison Yarn
Technique: Slab Box
Mrs. McIntyre Ceramic 1

Queen Creek High School
Queen Creek Unified School District
Student: Dylan Ethington
Technique: Slab Box
Mrs. McIntyre Ceramic 1

Queen Creek High School
Queen Creek Unified School District
Student: Emma Alexander
Technique: Slab Box
Mrs. McIntyre Ceramic 1

Queen Creek High School
Queen Creek Unified School District
Student: Olivia Grove
Technique: Slab Box
Mrs. McIntyre Ceramic 1

Ceramics 2

Ceramic 2 students work independently on projects. Techniques will vary

Clay techniques used:
Slab, Pinch, Coil, Sculpt and Wheel

Projects include:

Personalized Totem Poles
Ceramic Shoes
Ceramic Handbags
Sgraffito Plates
Wheel Thrown cups and bowls
Whimsical Teapots

Totem Poles

Queen Creek High School
Mrs. McIntyre Ceramic 3

Queen Creek High School
Mrs. McIntyre Ceramic 3

Queen Creek High School
Student: Genice Rose
Technique: Combination Slab/Pinch/Sculpt
Mrs. McIntyre Ceramic 2

Queen Creek High School
Student: Austin Church
Technique: Combination-Sculpt/Slab/Pinch
Mrs. McIntyre Ceramic 2

Shoes

Queen Creek High School
Student: Ashton Anderson
Technique: Slab
Mrs. McIntyre Ceramic 2

Queen Creek High School
Student: Jacob Rivera
Technique: Slab
Mrs. McIntyre Ceramic 2

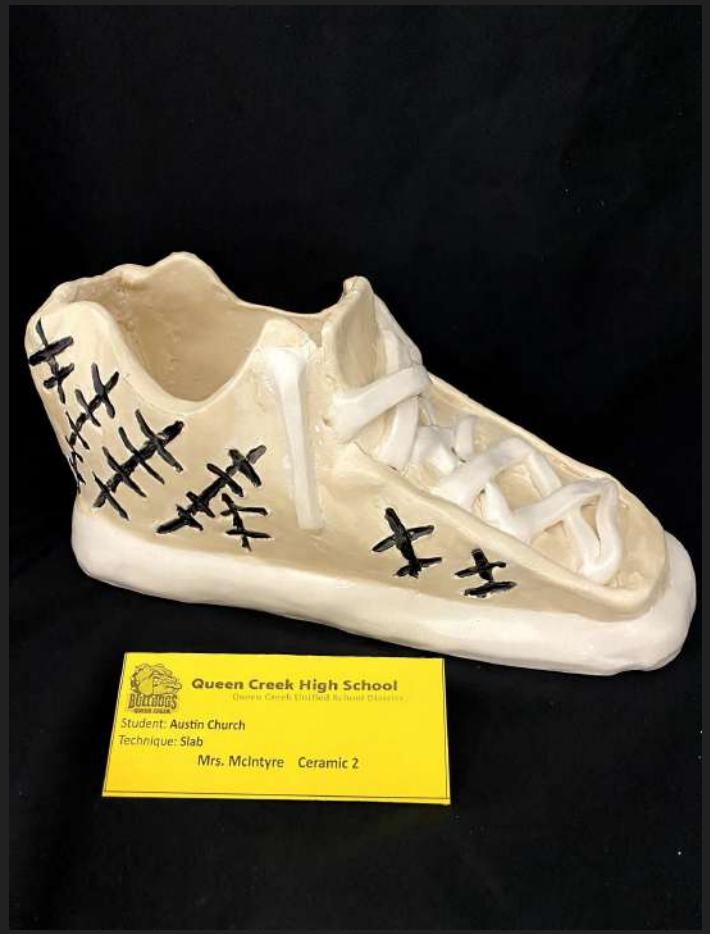
Queen Creek High School
Student: Austin Church
Technique: Slab
Mrs. McIntyre Ceramic 2

Queen Creek High School
Student: Genice Rose
Technique: Slab
Mrs. McIntyre Ceramic 2

Handbags

Queen Creek High School
Student: Makalynn Helton
Technique: Slab
Mrs. McIntyre Ceramic 2

Queen Creek High School
Student: Alexandra Hancock
Technique: Slab
Mrs. McIntyre Ceramic 2

Queen Creek High School
Student: Courtney Brower
Technique: Slab
Mrs. McIntyre Ceramic 2

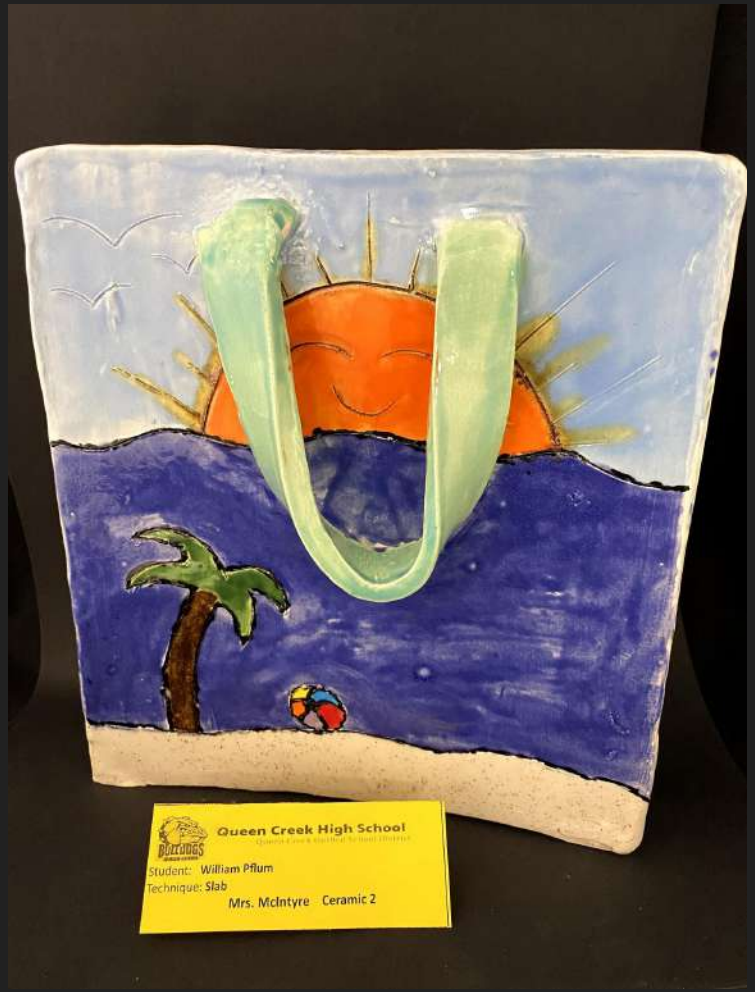
Queen Creek High School
Student: William Pflum
Technique: Slab
Mrs. McIntyre Ceramic 2

Sgraffito Plates

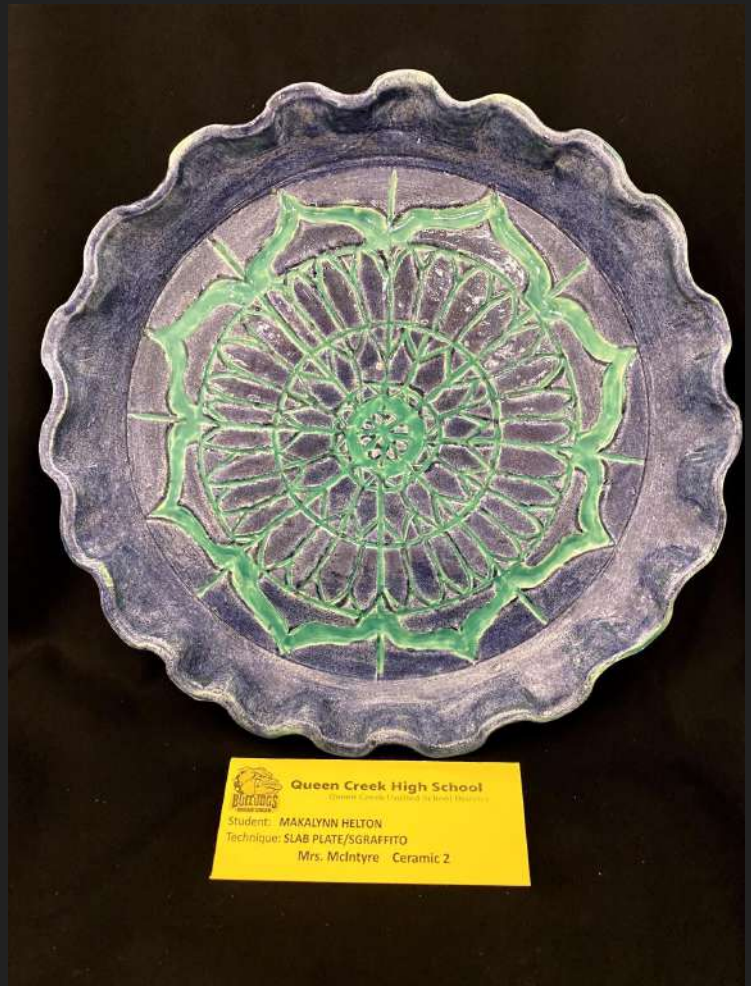
Queen Creek High School
Student: MAKALYNN HELTON
Technique: SLAB PLATE/SGRAFFITO
Mrs. McIntyre Ceramic 2

Queen Creek High School
Student: ALEXANDRA HANCOCK
Technique: SLAB PLATE/SGRAFFITO
Mrs. McIntyre Ceramic 2

Queen Creek High School
Student: GENICE ROSE
Technique: SLAB PLATE/SGRAFFITO
Mrs. McIntyre Ceramic 2

Wheel Thrown cups and bowls

Queen Creek High School
Queen Creek Unified School District
Student: Genice Rose
Technique: Wheel thrown bowls and cups
Mrs. McIntyre Ceramic 2

Queen Creek High School
Queen Creek Unified School District
Student: Genice Rose
Technique: Wheel thrown bowls and cups
Mrs. McIntyre Ceramic 2

Queen Creek High School
Queen Creek Unified School District
Student: Makalynn Helton
Technique: Wheel thrown bowls and cups
Mrs. McIntyre Ceramic 2

Queen Creek High School
Queen Creek Unified School District
Student: Makalynn Helton
Technique: Wheel thrown bowls and cups
Mrs. McIntyre Ceramic 2

Queen Creek High School
Queen Creek Unified School District
Student: Ashton Anderson
Technique: Wheel Thrown
Mrs. McIntyre Ceramic 2

Whimsical Teapots

Queen Creek High School
Queen Creek Unified School District
Student: Courtney Brower
Technique: Pinch / Coil / Slab
Mrs. McIntyre Ceramic 2

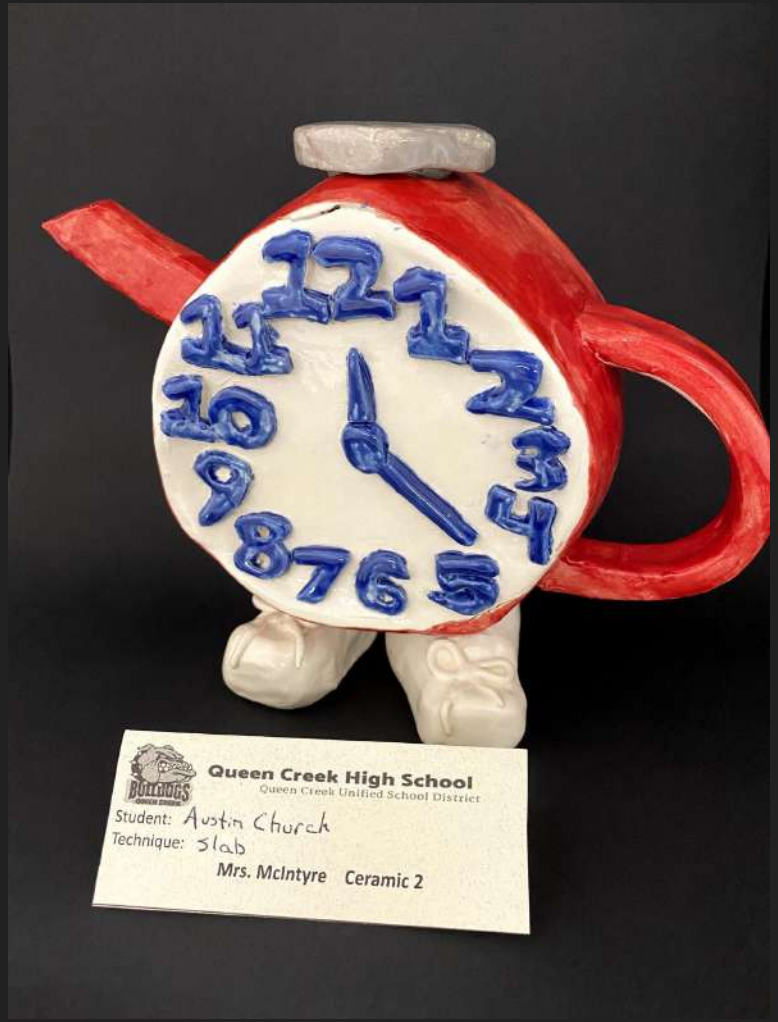
Queen Creek High School
Queen Creek Unified School District
Student: Austin Church
Technique: Slab
Mrs. McIntyre Ceramic 2

Queen Creek High School
Queen Creek Unified School District
Student: Genice Rose
Technique: Combination Slab/Pinch/sculpt
Mrs. McIntyre Ceramic 2

Hope you enjoyed the show!!!

These next slides are students at work

Eastmark High School

2021 Art Show

Ceramics

Ms. Petruzzi

Eastmark High School
FIREBIRDS
Student: Emily McDowell
Media: Clay and Glaze
Patricia Petruzzi Visual Arts

Eastmark High School
FIREBIRDS
Student: Jasmina Radovic
Media: Clay and Glaze
Patricia Petruzzi Visual Arts

Eastmark High School
FIREBIRDS
Student: Emma Huang
Media: Clay and Glaze
Patricia Petruzzi Visual Arts

Eastmark High School
FIREBIRDS
Student: Lilly Bartman
Media: Clay and Glaze
Patricia Petruzzi Visual Arts

Eastmark High School
FIREBIRDS
Student: Chloe Ankrom
Media: Clay and Acrylic Paint
Patricia Petruzzi Visual Arts

Eastmark High School
FIREBIRDS
Student: Emma Huang
Media: Clay and Acrylic Paint
Patricia Petruzzi Visual Arts

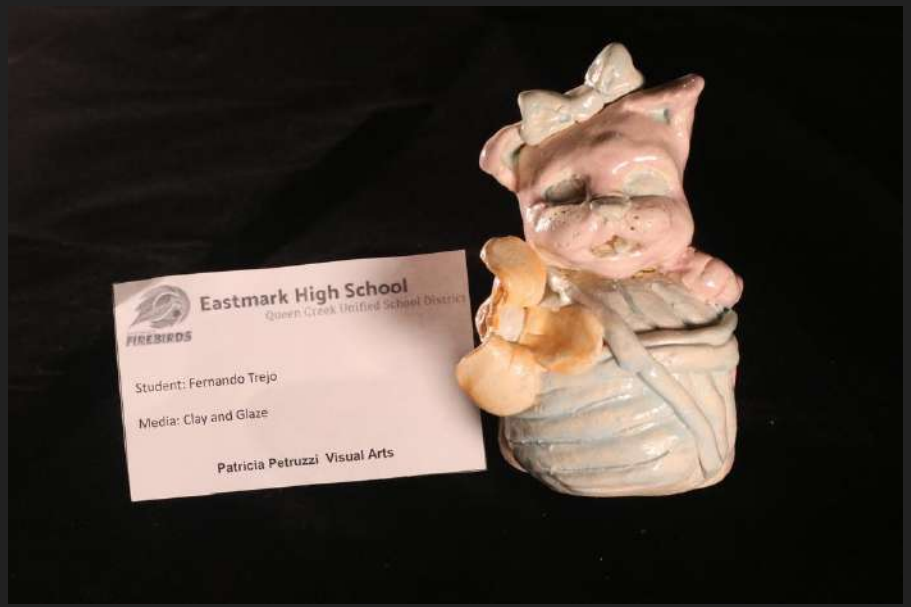
Eastmark High School
Queen Creek Unified School District
FIREBIRDS
Student: Fernando Trejo
Media: Clay and Glaze
Patricia Petruzzi Visual Arts

Eastmark High School
Queen Creek Unified School District
FIREBIRDS
Student: Vivian Stoops
Media: Clay and Acrylic Paint
Patricia Petruzzi Visual Arts

Eastmark High School
Student: Ashtyn Stanley
Media: Clay and Acrylic Paint
Patricia Petruzzi Visual Arts

Eastmark High School
Student: Caden Rosenbaugh
Media: Clay and Acrylic Paint
Patricia Petruzzi Visual Arts

Eastmark High School
Queen Creek Unified School District
FIREBIRDS
Student: Vivian Stoops
Media: Clay and Glaze
Patricia Petruzzi Visual Arts

Eastmark High School
Queen Creek Unified School District
FIREBIRDS
Student: Arabella Driscoll
Media: Clay and Glaze
Patricia Petruzzi Visual Arts

Eastmark High School
Queen Creek Unified School District
FIREBIRDS
Student: Jenna Halcomb
Media: Clay and Glaze
Patricia Petruzzi Visual Arts

Eastmark High School
Queen Creek Unified School District
FIREBIRDS
Student: Olivia Peterson
Media: Clay and Glaze
Patricia Petruzzi Visual Arts

Eastmark High School
Queen Creek Unified School District
Student: Fernando Trejo
Media: Clay and Glaze
Patricia Petruzzi Visual Arts

Eastmark High School
Queen Creek Unified School District
Student: Kristen Brinkman
Media: Clay and Acrylic Paint
Patricia Petruzzi Visual Arts

Eastmark High School
Queen Creek Unified School District
FIREBIRDS
Student: Leila Lasola
Media: Clay and Acrylic Paint
Patricia Petruzzi Visual Arts

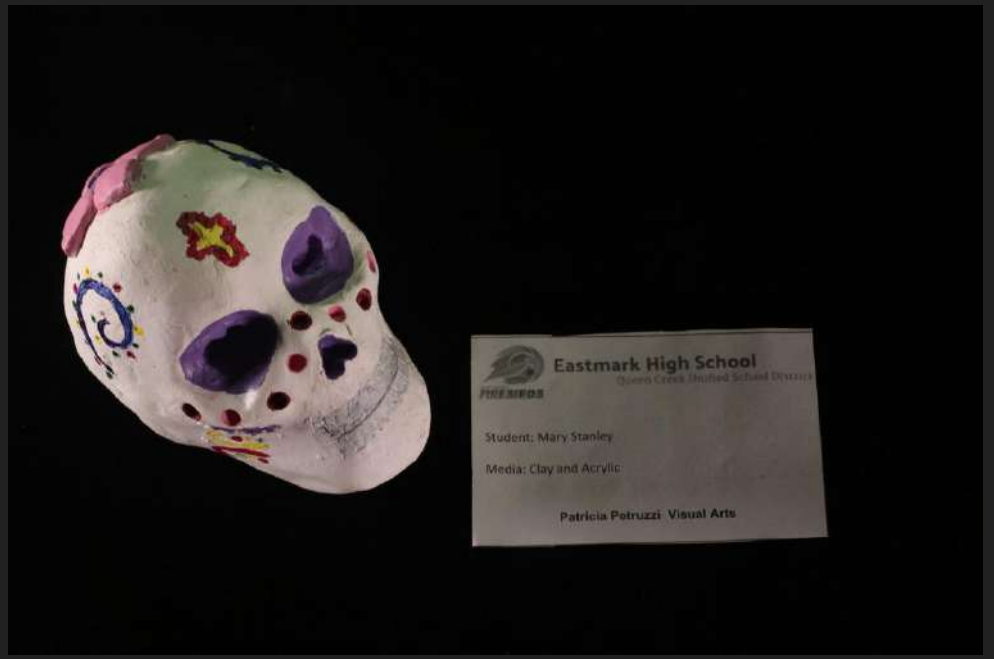
Eastmark High School
Queen Creek Unified School District
FIREBIRDS
Student: Mary Stanley
Media: Clay and Acrylic
Patricia Petruzzi Visual Arts

Eastmark High School
Student: Tessa Warren
Media: Clay and Acrylic Paint
Patricia Petruzzi Visual Arts

Eastmark High School
Student: Jenna Halcomb
Media: Clay and Acrylic
Patricia Petruzzi Visual Arts

American
Eastmark High School
Patricia Petruzzi Visual Arts

Eastmark High School
Patricia Petruzzi Visual Arts

TOOLS
SPONGES
SPONGES
SPONGES

Fill out reclining figure rubric
Block letters continue

QUEEN CREEK

Envision
Glazes
IN1028

PERIOD 5
ROGUE
NAUTICA

SPONGES
PAINT TRAYS
SPONGES

STUDENT EXPECTATION PLAN
CONSEQUENCES
SIU
CARBONDALE
SALUKIS
PERIOD 4
PERIOD 5
O'NEILL
FIRST
SINCE 1952
LAST OUT
SURF CO

BE KIND
BE RESPECTFUL
SHOW INTEGRITY
CLASSROOM

EXIT

Drawing

Mr. Shore

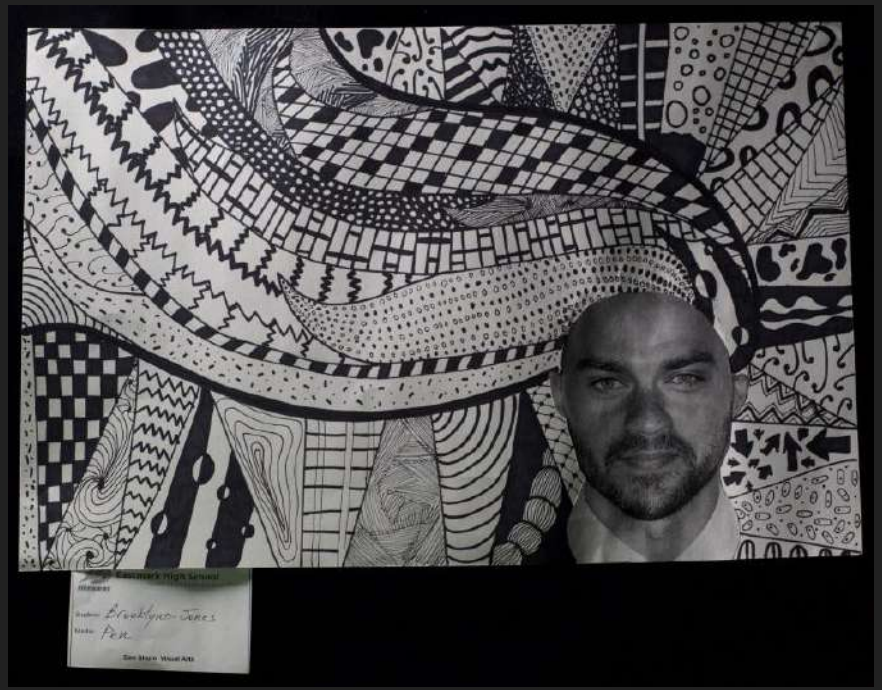
Eastmark High School
Brooklyn-Jones
Pen
Dan Shore Visual Arts

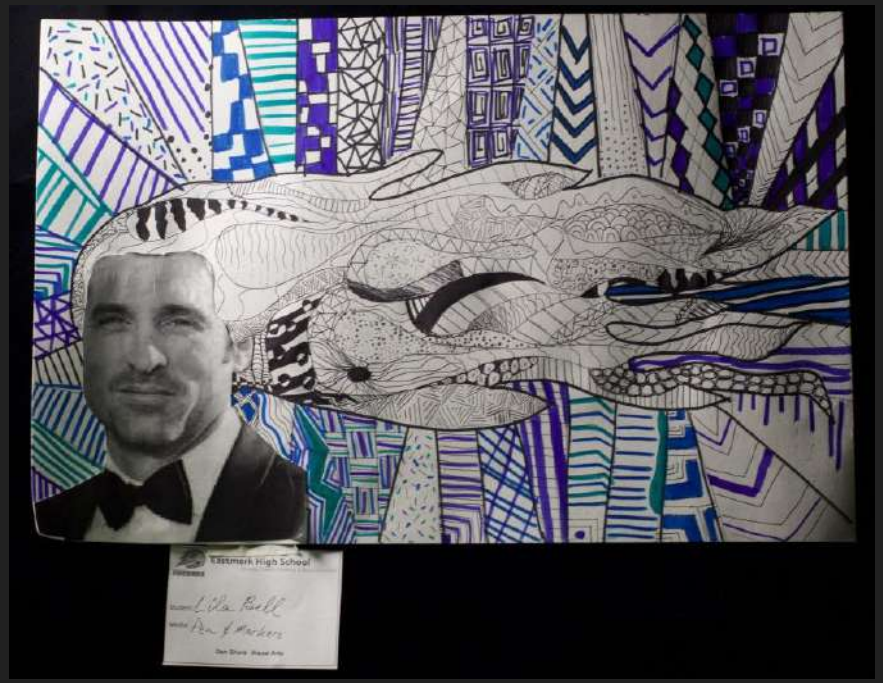
Eastmark High School
Lila Bell
Pen & Markers
Dan Shore Visual Arts

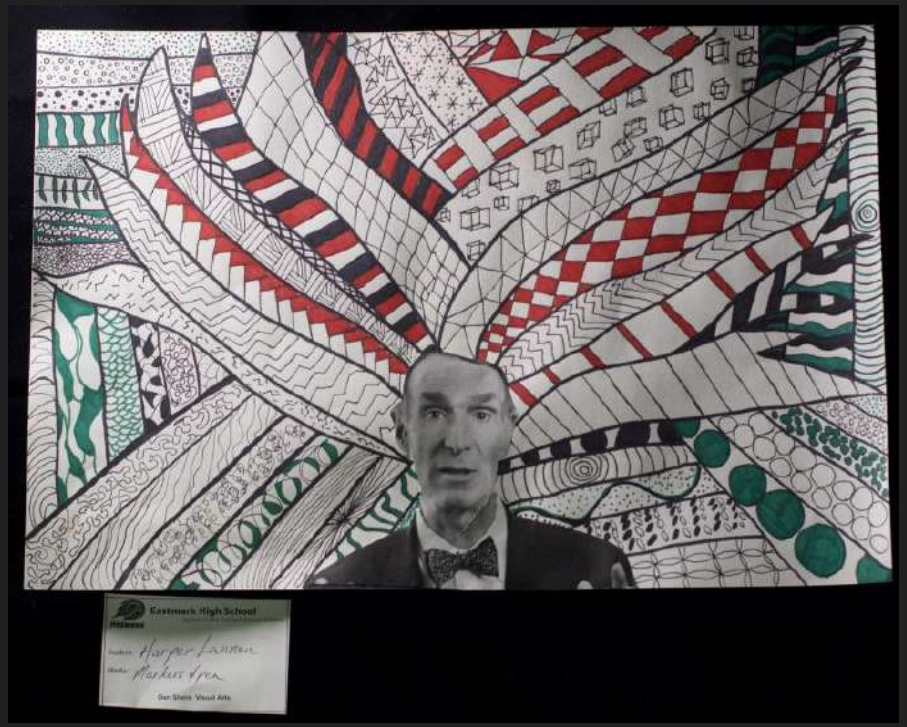
Eastmark High School
Harper Lannen
Markers & Pen
Dan Slaire Visual Arts

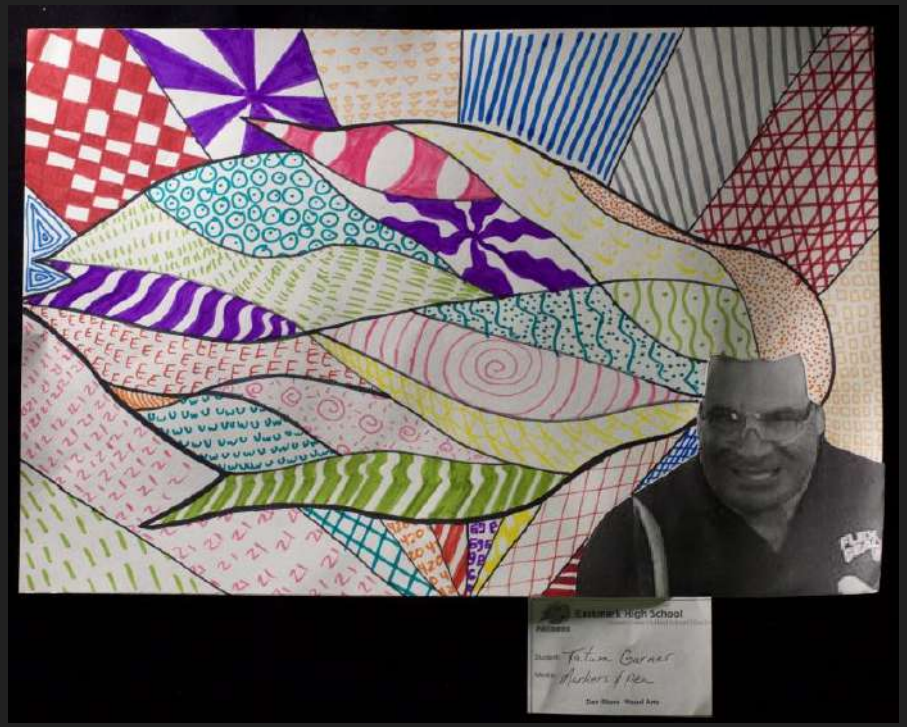
Eastmark High School
Tatum Garner
Markers & Pen
Dan Slaire Visual Arts

Eastmark High School
Student: Sidney McClellan
Media: Pen & Markers
Don Shore Visual Arts

Eastmark High School
Student: Cesar
Media: Pastels (chalk)
Don Shore Visual Arts

Student Emma H.
Media Pastels (chalk)
Don Shore Visual Arts

Eastmark High School
Student Fernanda Trejo Perez
Media Pastels (chalk)
Don Shore Visual Arts

Eastmark High School
Student: Melody Bowsher
Media: Pastels (chalk)
Dan Shore Visual Arts

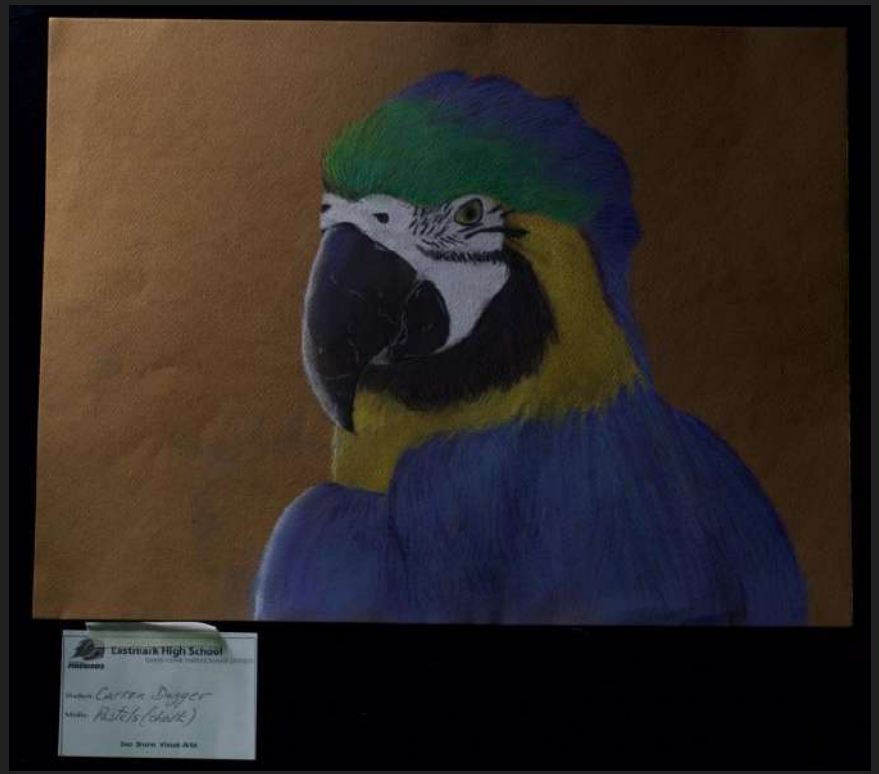
Eastmark High School
Student: Carson Dugger
Media: Pastels (chalk)
Dan Shore Visual Arts

Eastmans High School
Student: Bryson Ross
Media: Pastels (chalk)
Dan Shore Visual Arts

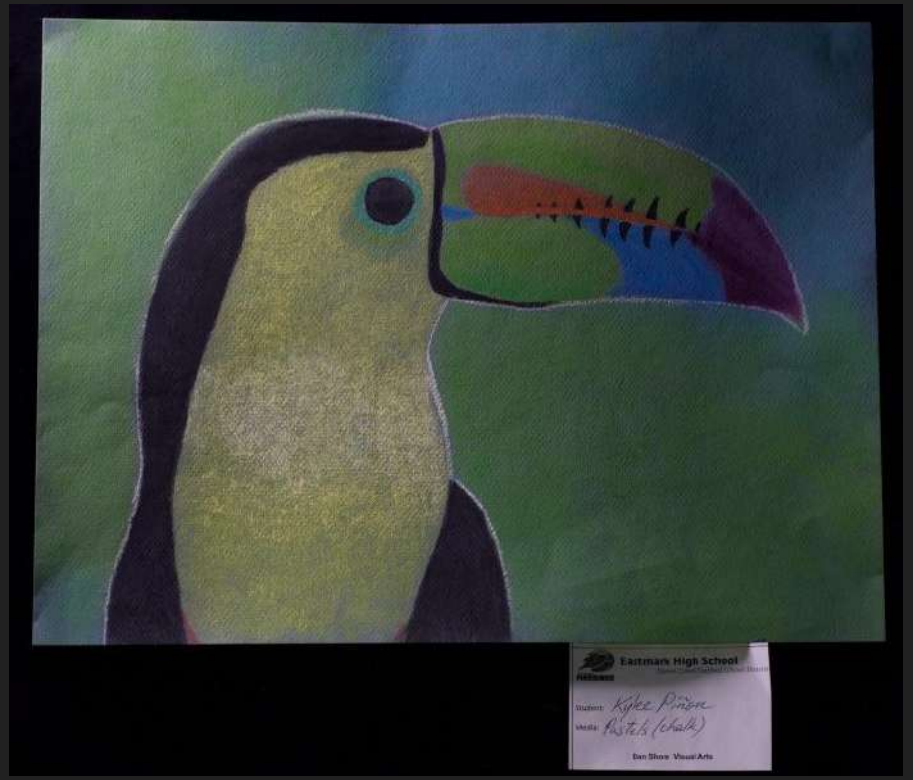
Eastmans High School
Student: Kylee Pinson
Media: Pastels (chalk)
Dan Shore Visual Arts

Eastmark High School
Lily Lege
Pastels (chalk)
Visual Arts

Life
is an
[ILLUSION]
Eastmark High School
Lucie Hedy
Pen, Prismacolors
Visual Arts

Eastmark High School

Eastmark High School

Eastmark High School

Eastmark High School

Eastmark High School
Student: Fernando Mejia Perez
Media: Watercolor & Pen
Dan Shore Visual Arts

Eastmark High School

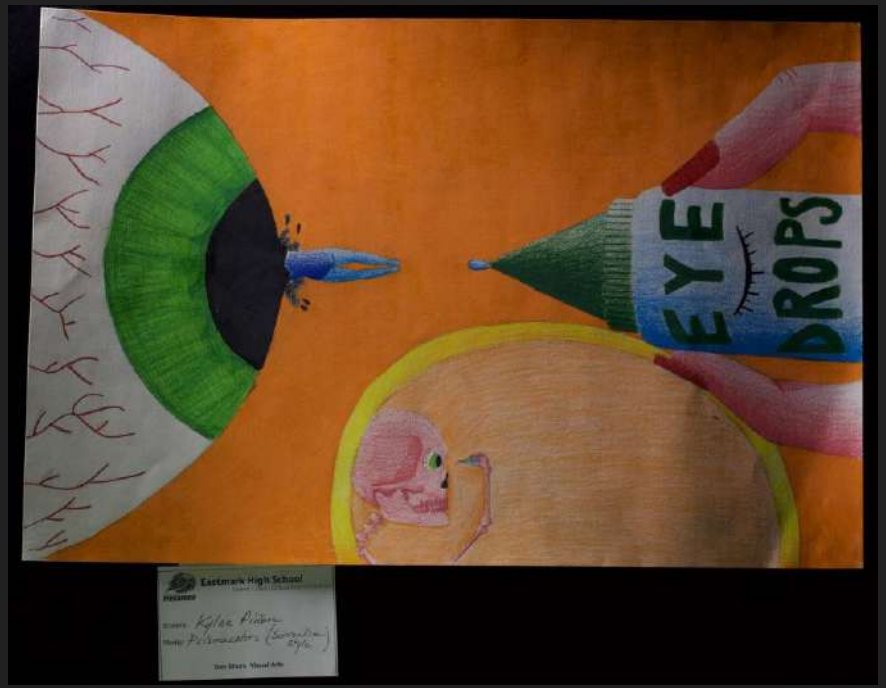
EYE
DROPS
Eastmark High School

Eastmark High School

RM
Eastmark High School
Rylee Mermima
Prismacolors (Sorrentino style)
Dan Shore Visual Arts

Eastmark High School
Melody Bowsher
Pen & Oil Pastels
Dan Shore Visual Arts

Eastmark High School
Student: Fernanda Trejo Perez
Media: Pen
Dan Shore Visual Arts

Eastmark High School
Student: Abbigail Rodriguez
Media: Pen
Dan Shore Visual Arts

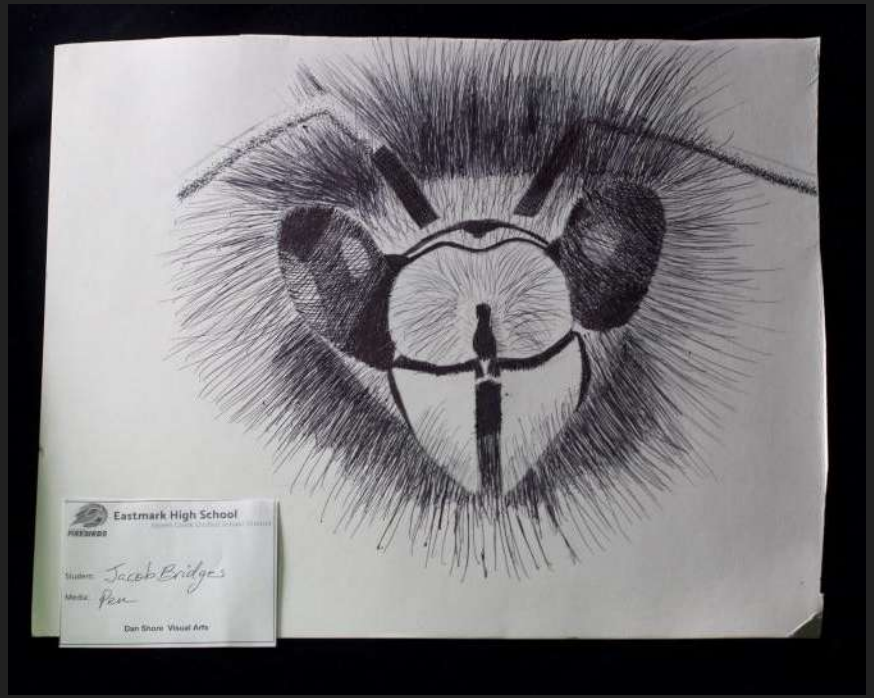
Eastmark High School
Student: Jacob Bridges
Media: Pen
Dan Shore Visual Arts

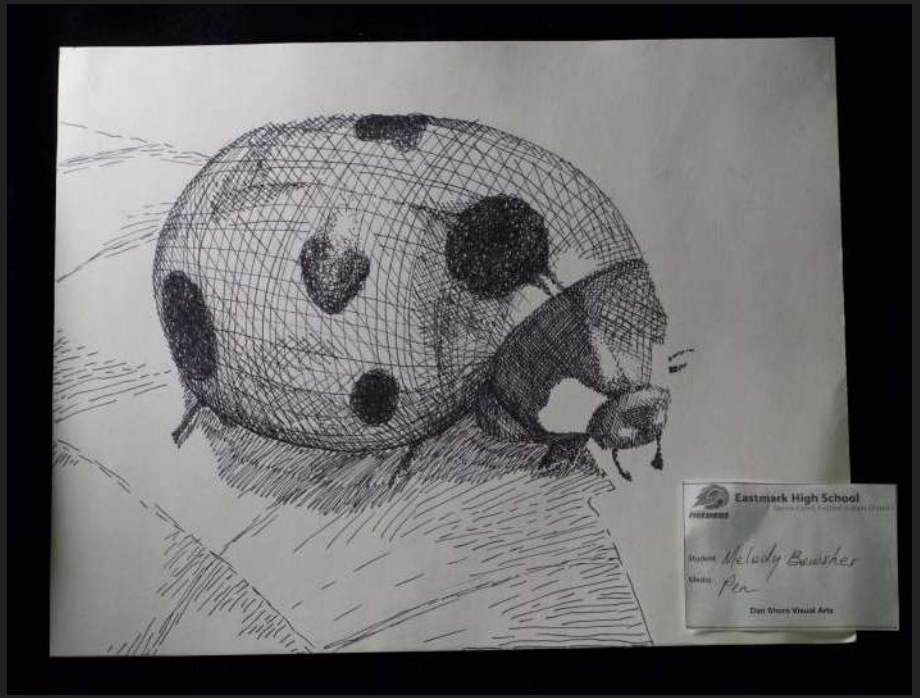
Eastmark High School
Student: Melody Bowsher
Media: Pen
Dan Shore Visual Arts

Eastmark High School
FIREBIRDS
Student: Katherine Frey
Media: Pen
Dan Shore Visual Arts

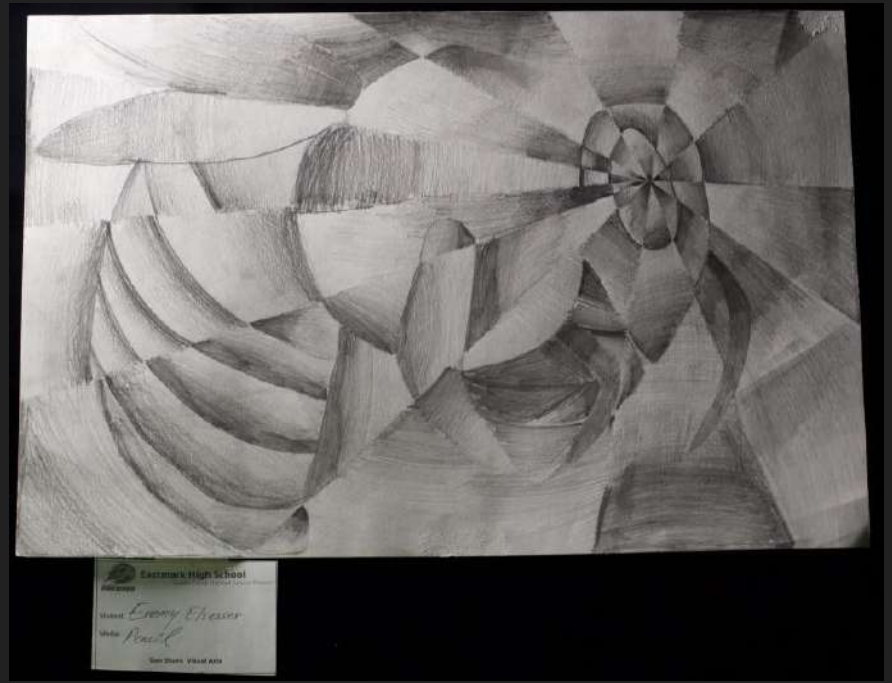
Eastmark High School
Student: Enemy Chaser
Media: Pencil

Eastmark High School
Student: Reese Hart
Media: Pencil
Dan Shore Visual Arts

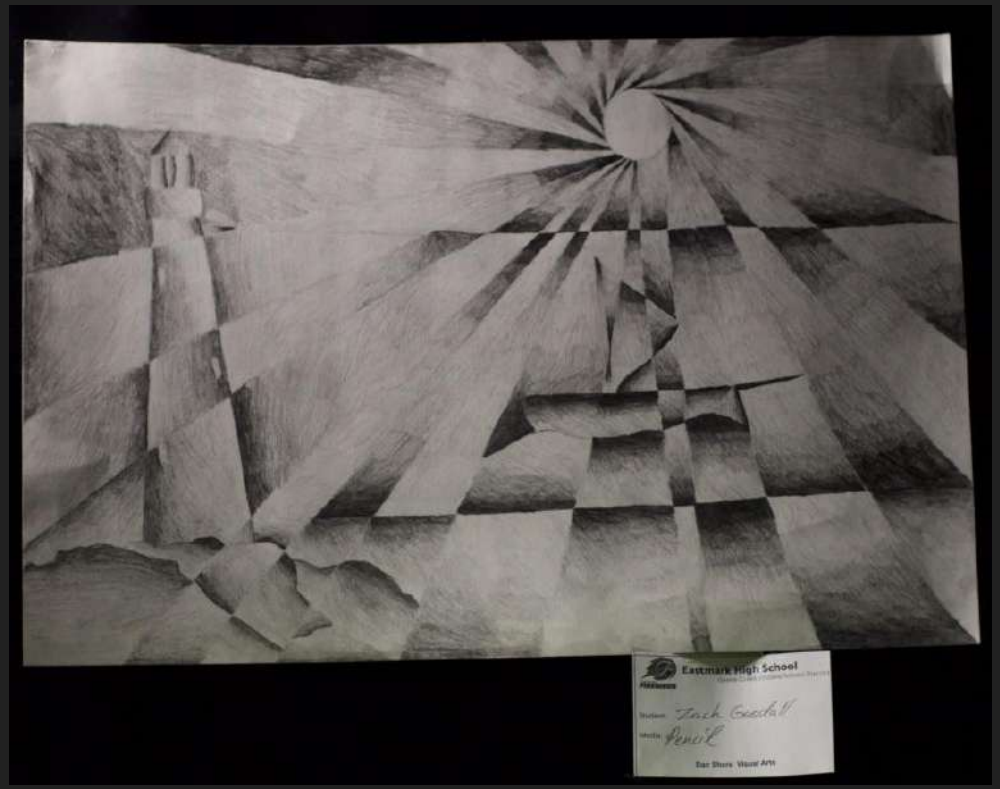
Eastmark High School
Student: Zach Gastall
Media: Pencil
Dan Shore Visual Arts

Eastmark High School
Student Logan Frances
Media Pencil
Don Shore Visual Arts

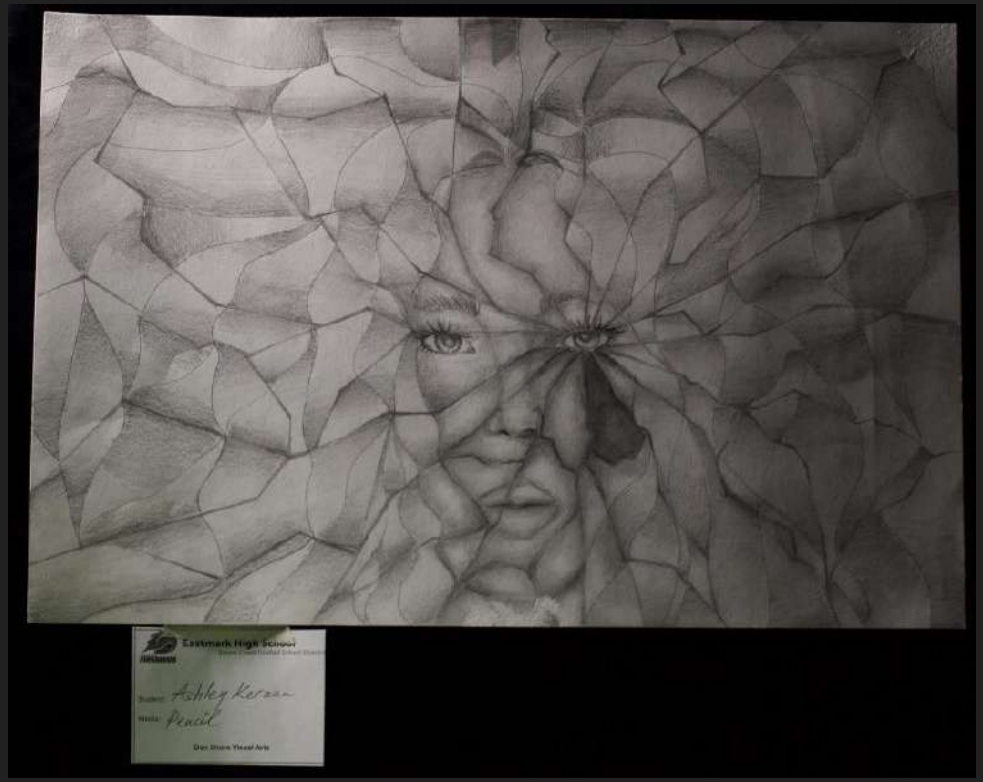
Eastmark High School
Student Ashley Kerzan
Media Pencil
Don Shore Visual Arts

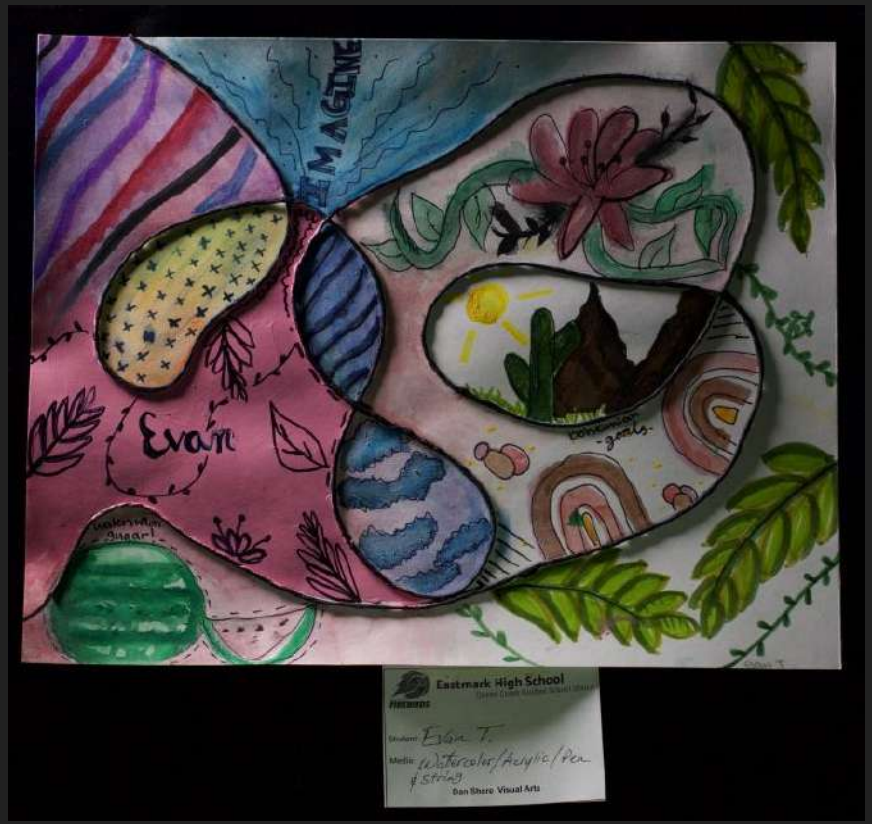
IMAGINE
Evan
Eastmark High School
Student: Evan T.
Media: Watercolor/Acrylic/Pen & String
Dan Shure Visual Arts

Eastmark High School
Student: Jayne Rhiter
Media: Watercolor/Pen/String
Dan Shure Visual Arts

Eastmark High School
Student: Ashley Kerzan
Media: Watercolor/Pen/String
Dan Shore Visual Arts

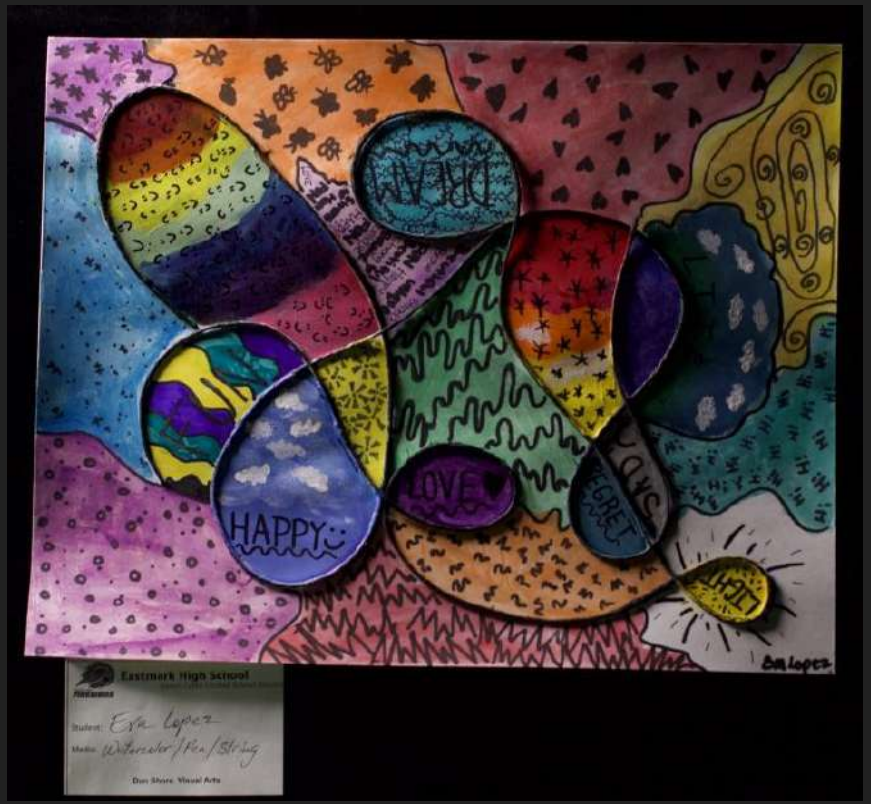
DREAM
HAPPY
LOVE
REGRET
Eastmark High School
Student: Eva Lopez
Media: Watercolor/Pen/String
Dan Shore Visual Arts

Queen Creek Junior High School

2021 Art Show

Queen Creek Middle School
Ella Hamblin
Charcoal

Queen Creek Middle School
WILDCATS
Student: Isabella Gloria
Media: Charcoal
Kayla Tracy Visual Arts

Queen Creek Middle School
WILDCATS
Student Ava Merced
Media charcoal

Queen Creek Middle School
Tyler Flintkowski
charcoal
Kayla Tracy Visual Arts

Queen Creek Middle School
WILDCATS
Student: Alexis Gomez
Media: Charcoal
Kayla Tracy Visual Arts

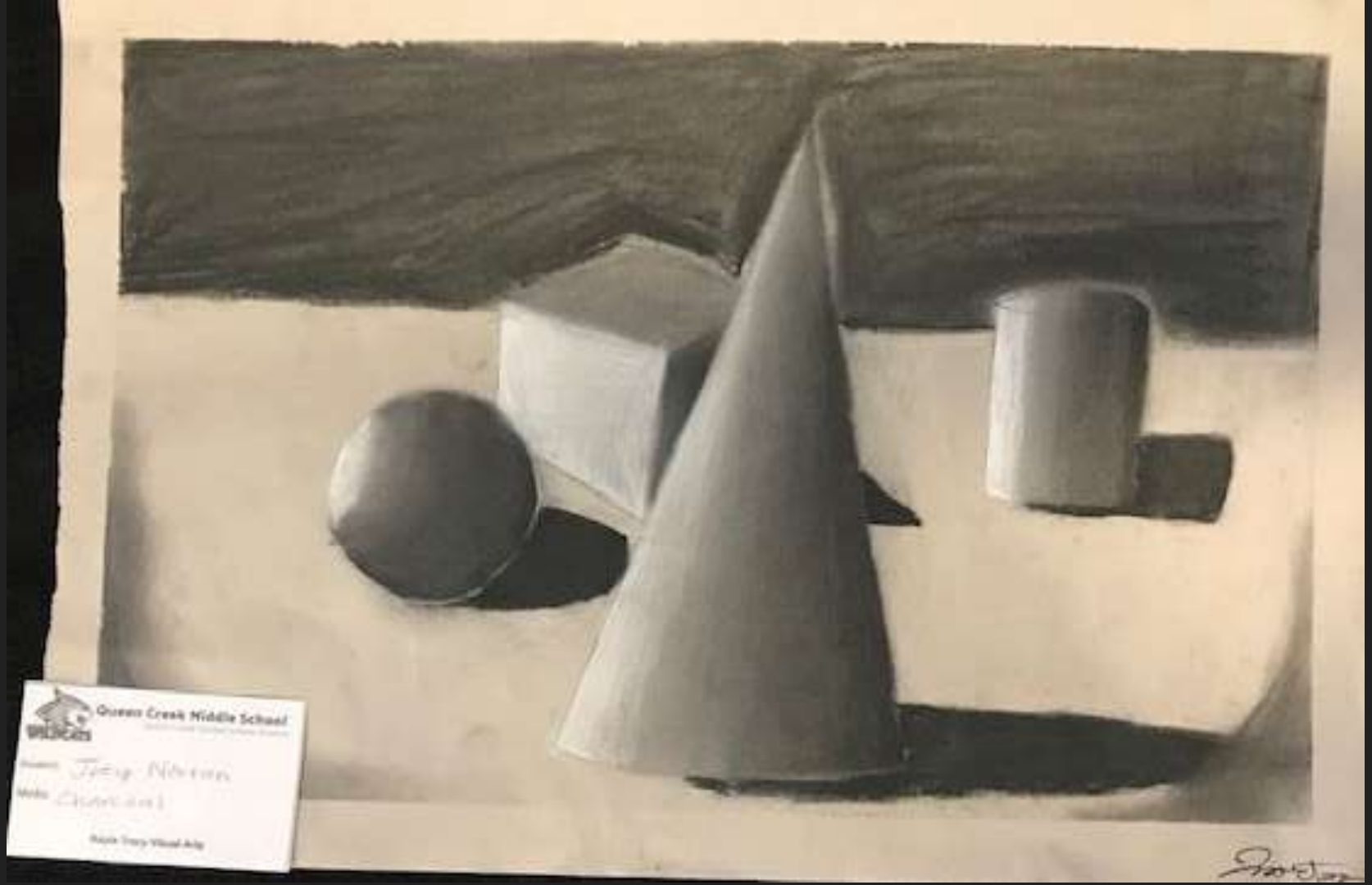
Queens Creek Middle School
WILDCATS

CHLOE
Queen Creek Middle School
Chloe Stone
Monster

AKANA
Queen Creek Middle School

Fries
Queen Creek Middle School
Kaylie Tracy Visual Arts

Queen Creek Middle School
Arizona Winters
Tempera Paint

Queen Creek Middle School
WILDCATS

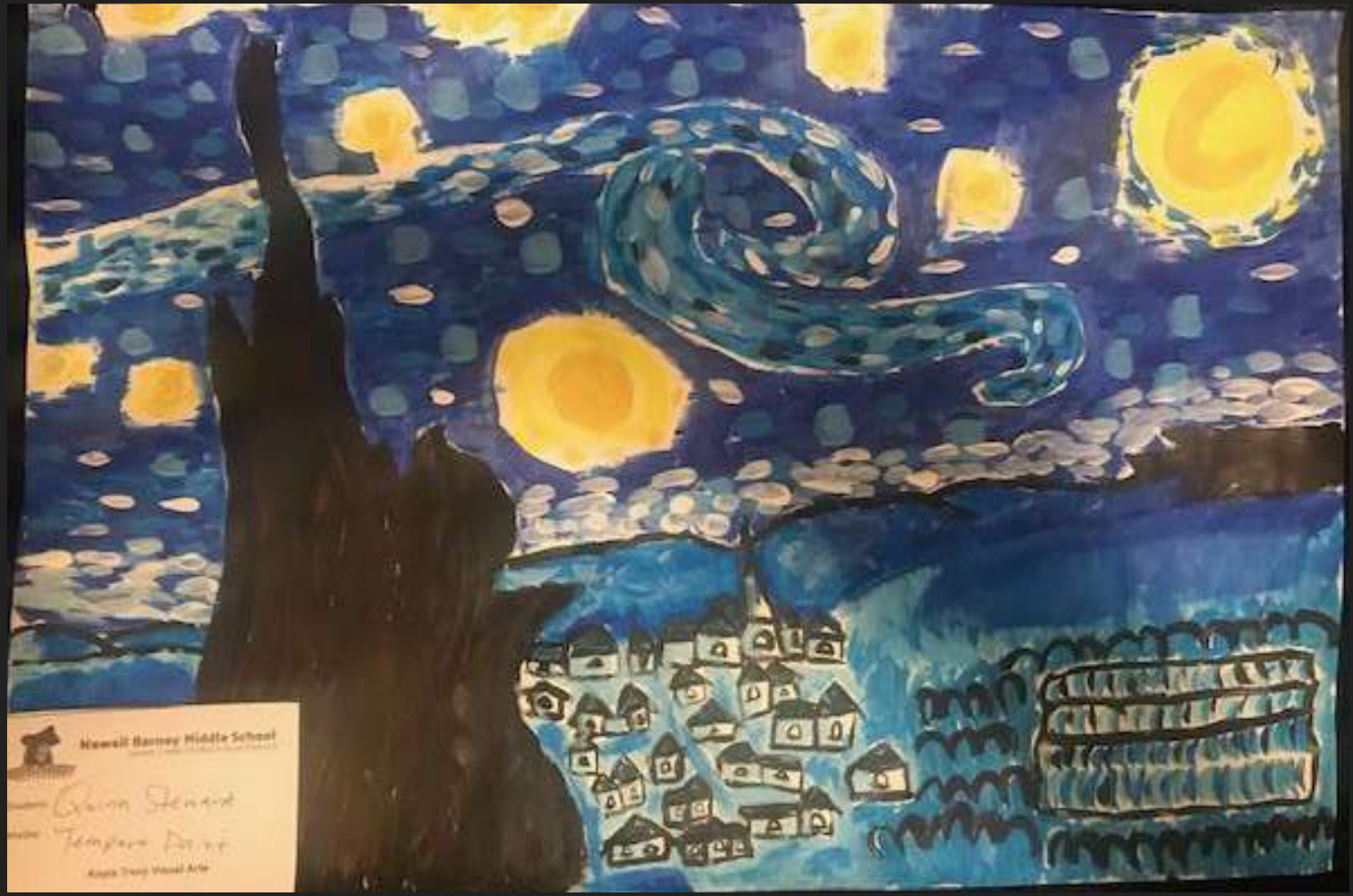
Nowell Barney Middle School

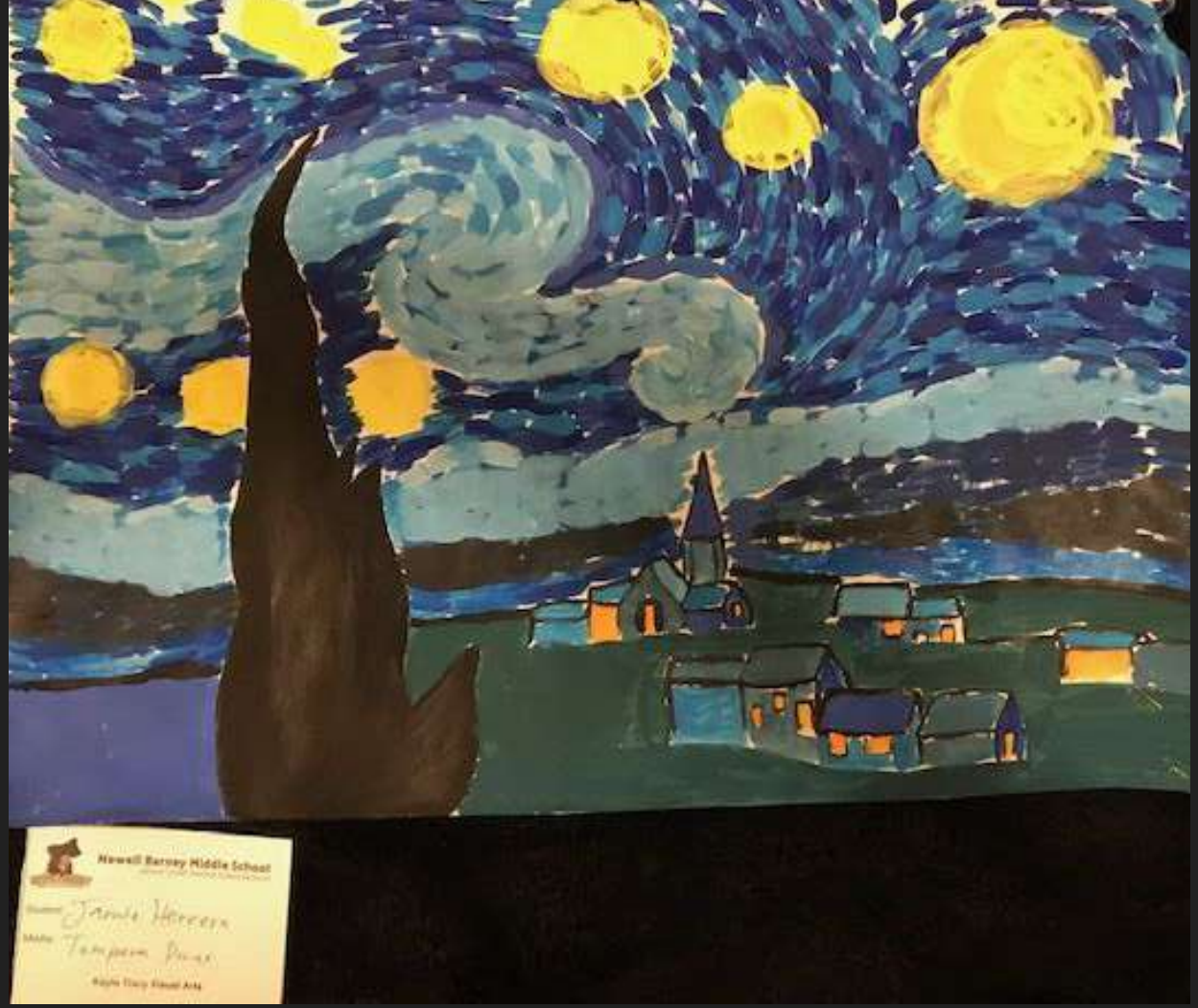
Newell Barney Middle School
Jamie Herrera
Tempera Paint

Maxwell Barney Middle School

Newell Barney Middle School

Queen Creek Middle School
Garren Mayfield

Queen Creek Middle School
Audree Lehman

Queen Creek Middle School
WILDCATS
Grant Hayek
Watercolor + Ink
Kayla Tracy Visual Arts

Queen Creek Middle School
Derek Worden

Queen Creek Middle School
Student Devon Glick
Media Watercolor + ink

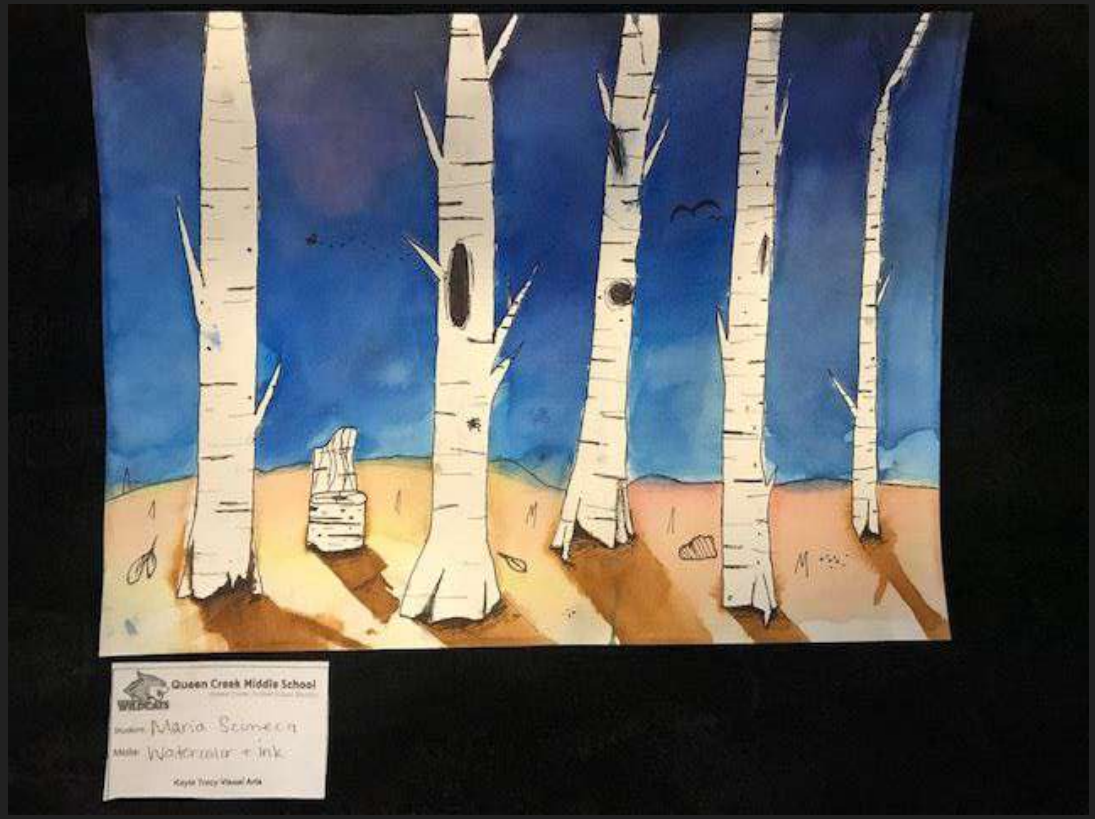
Queen Creek Middle School
WILDCATS
Student: Maria Scimeca
Media: Watercolor + Ink
Kayla Tracy Visual Arts

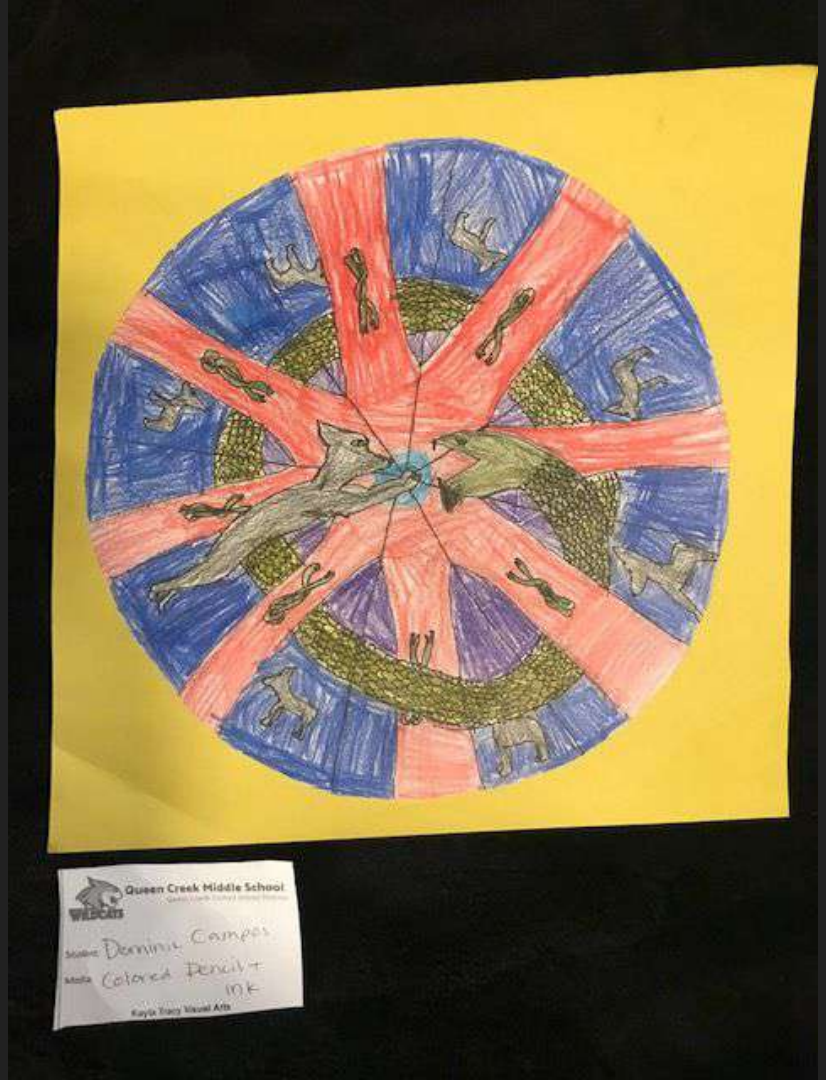
Queen Creek Middle School
WILDCATS
Student Deanna Campos
Media Colored Pencil + INK
Kayla Tracy Visual Arts

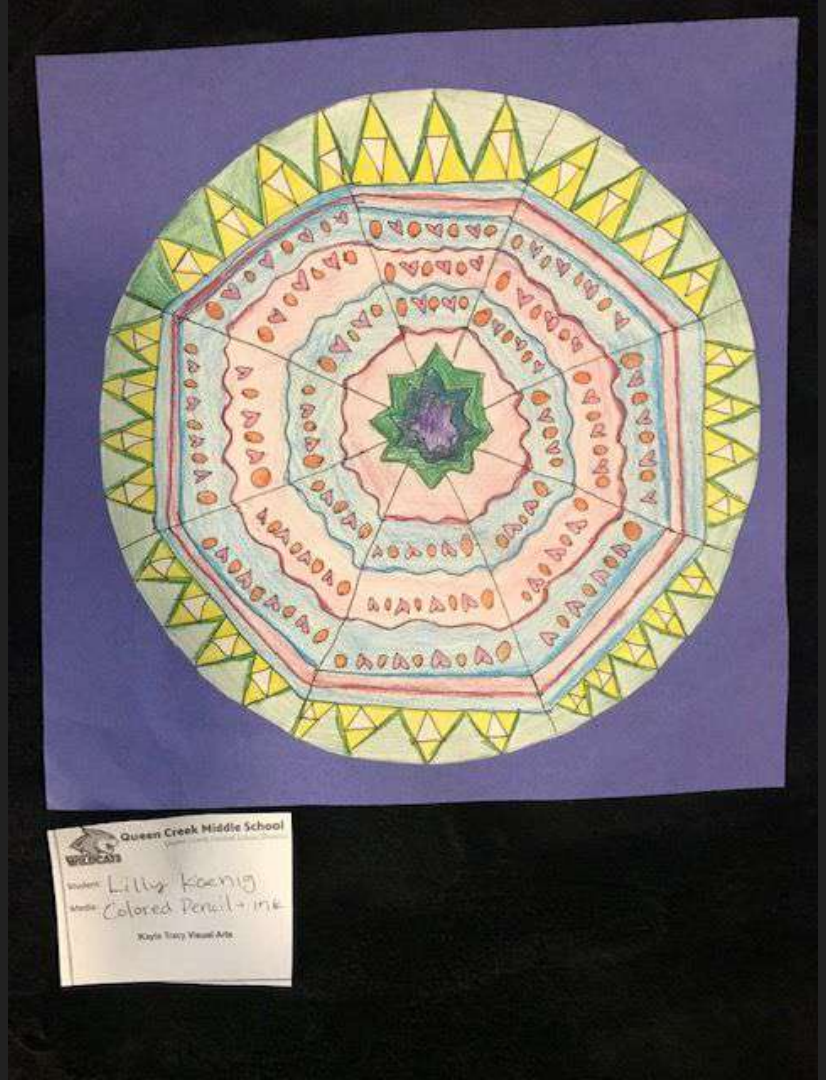
Queen Creek Middle School
Student: Lilly Koenig
Media: Colored Pencil + Ink
Kayla Tracy Visual Arts

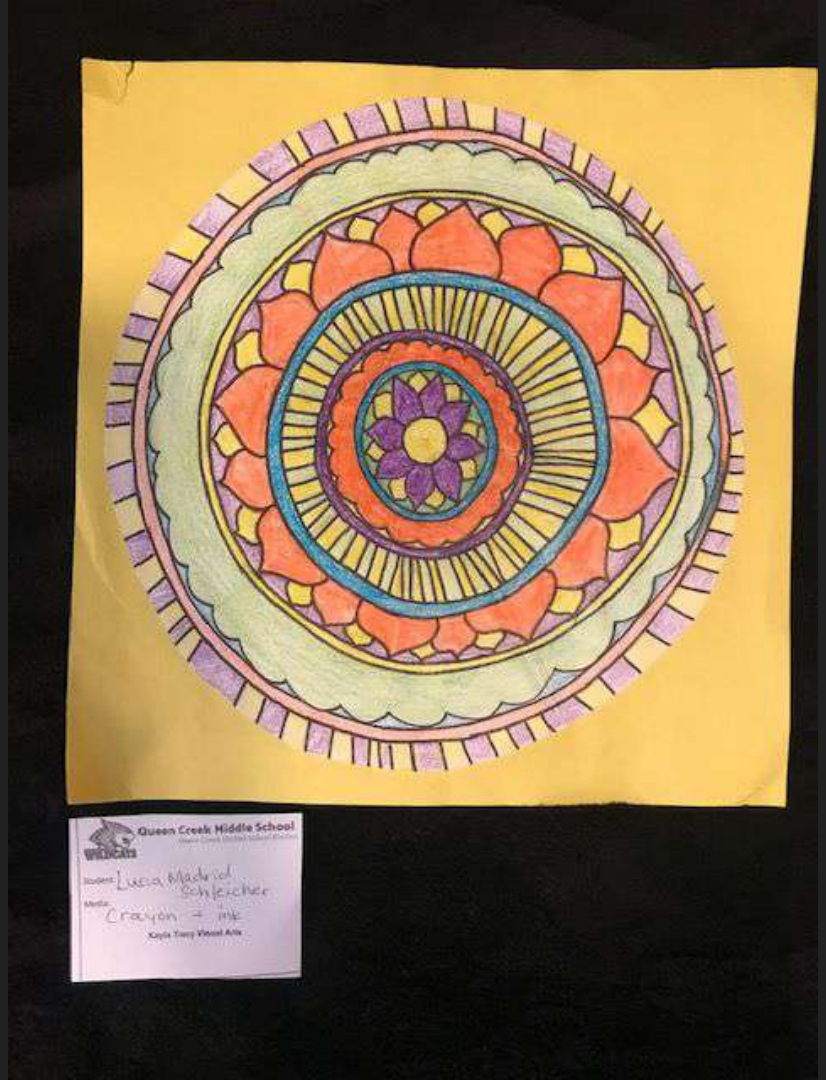
Queen Creek Middle School
WILDCATS
Student: Lucia Machviel Schleicher
Media: Crayon + ink
Kayla Tracy Visual Arts

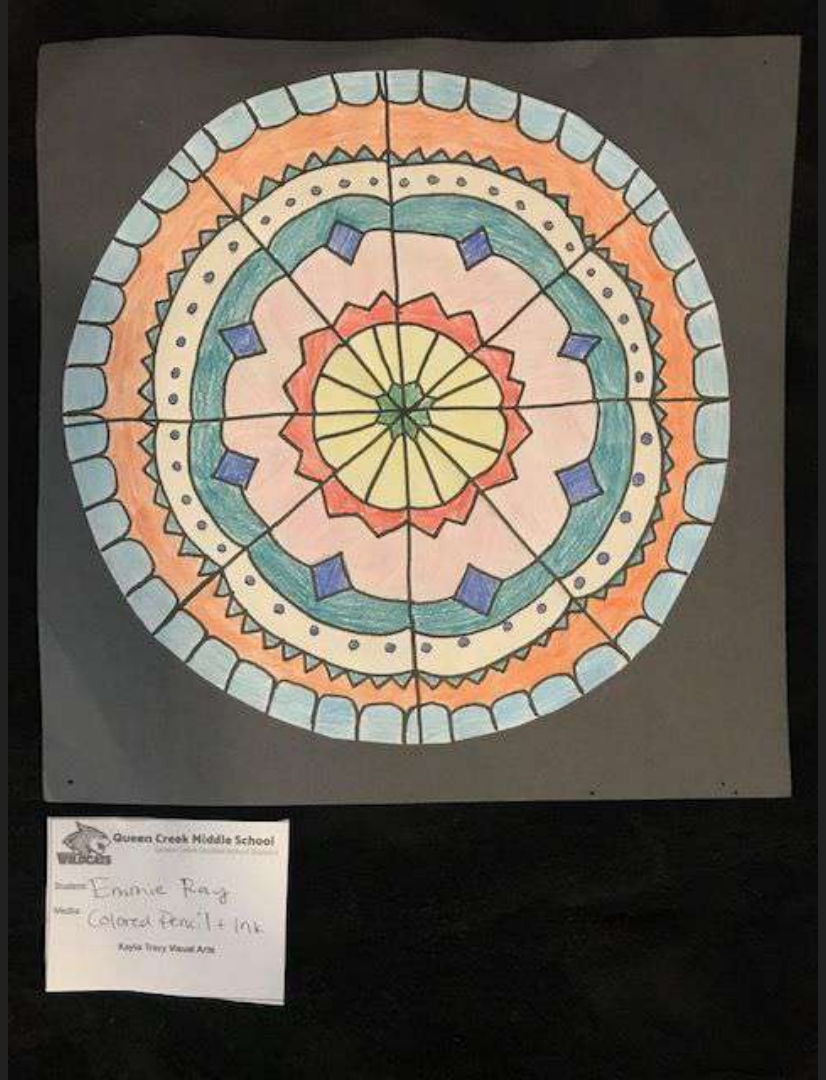
Queen Creek Middle School
Student Emmie Ray
Media Colored Pencil + Ink
Kayla Tracy Visual Arts

Queen Creek Middle School
WILDCATS
Student: Garrett Maufield
Media: Crayon + ink
Kayla Tracy Visual Arts

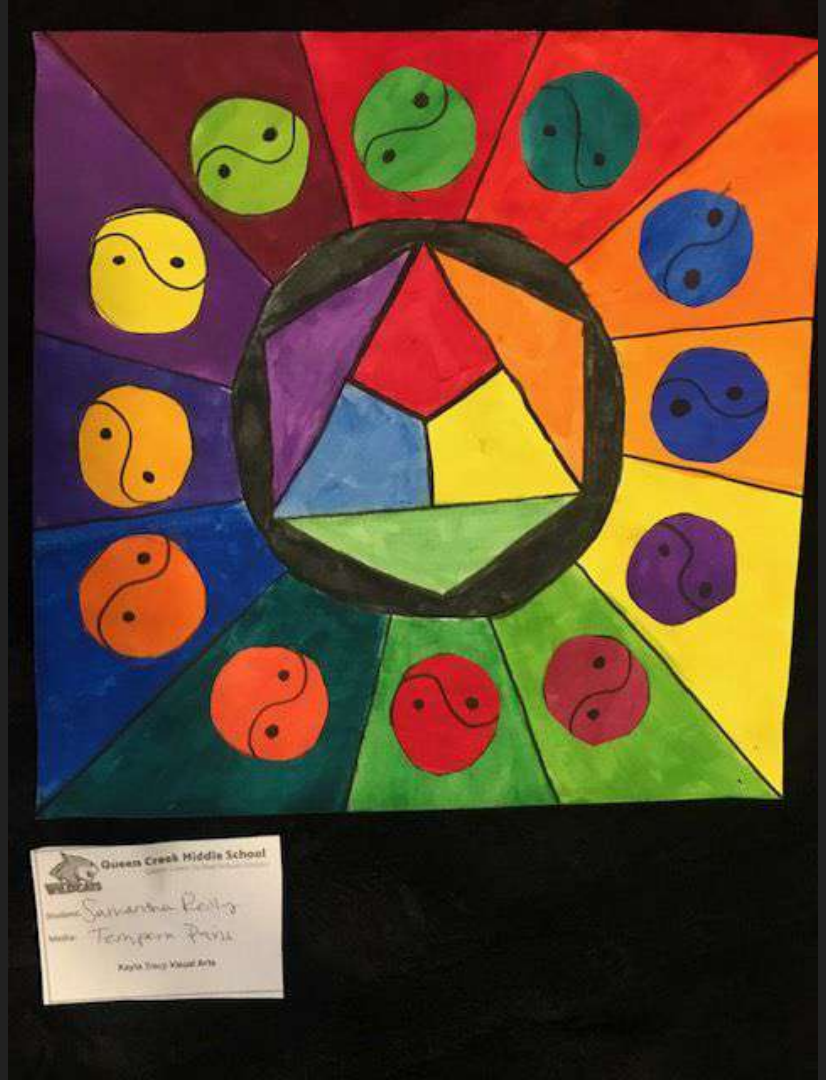
Queen Creek Middle School
WILDCATS
Samantha Reilly
Tempera Paint
Kayla Tracy Visual Arts

Queen Creek Middle School
WILDCATS
Student: Azalea Gomez
Media: Tempera Paint
Kayla Tracy Visual Arts

Queen Creek Middle School
WILDCATS
Student: Arianna Winters
Media: Tempera Paint
Kayla Tracy Visual Arts

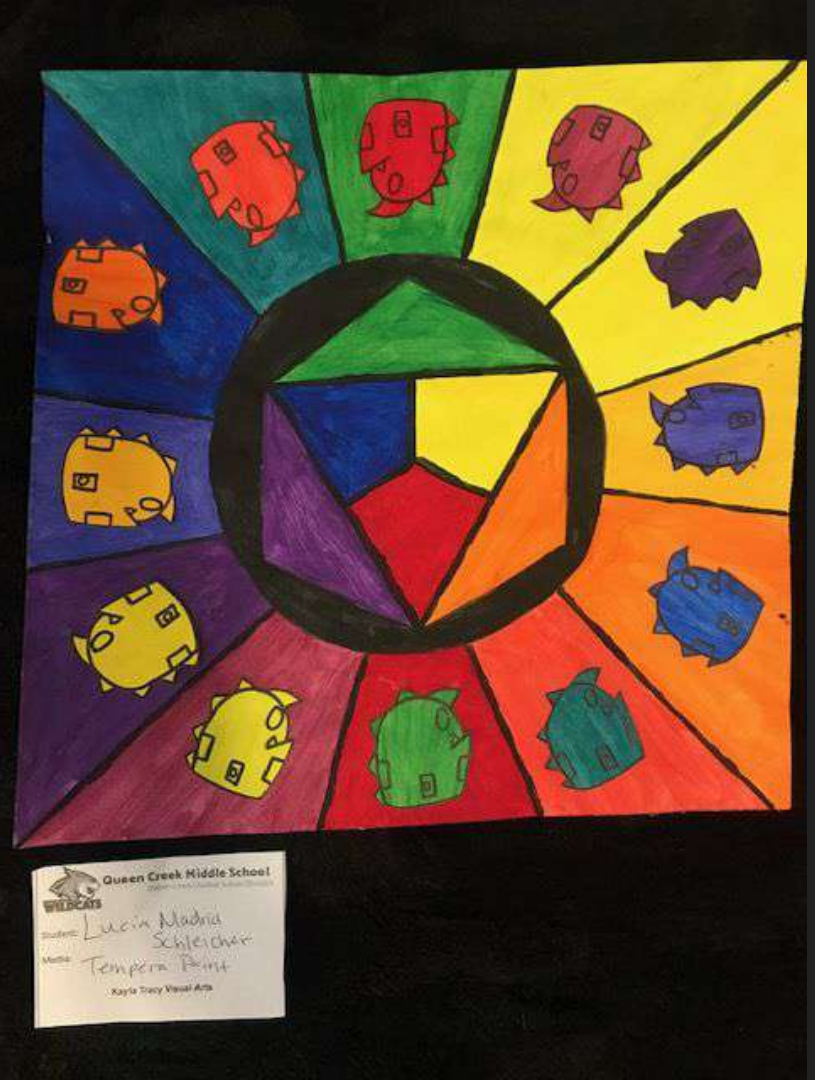
Queen Creek Middle School
WILDCATS
Student: Lucia Madrid Schleicher
Media: Tempera Paint
Kayla Tracy Visual Arts

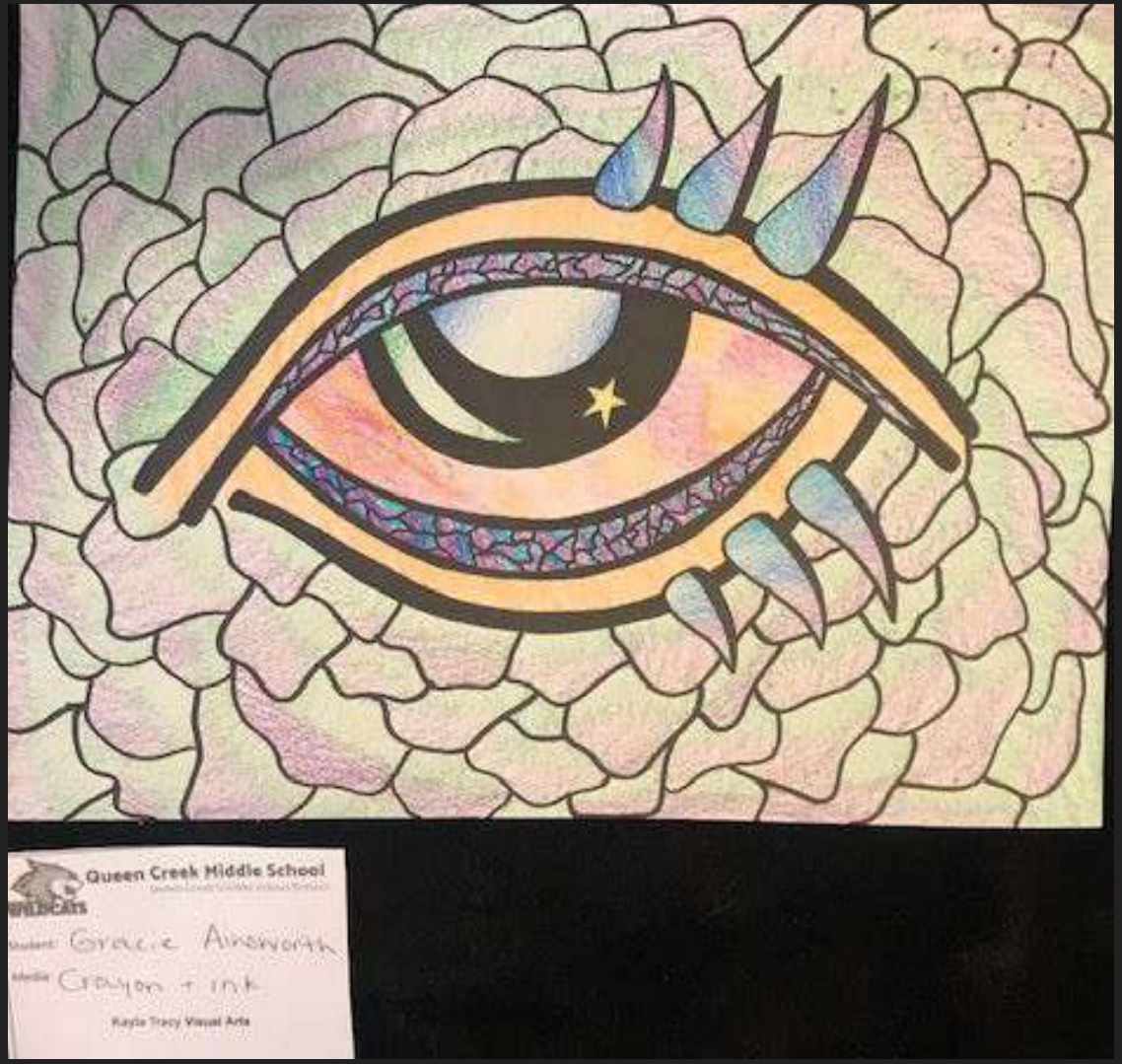
Queen Creek Middle School
Wildcats
Grayon + ink
Kayla Tracy Visual Arts

Queen Creek Middle School

Queen Creek Unified School District

WILDCATS

Student: Sariah (Seth) Giovanetti

Media: Crayon + ink

Kayla Tracy Visual Arts

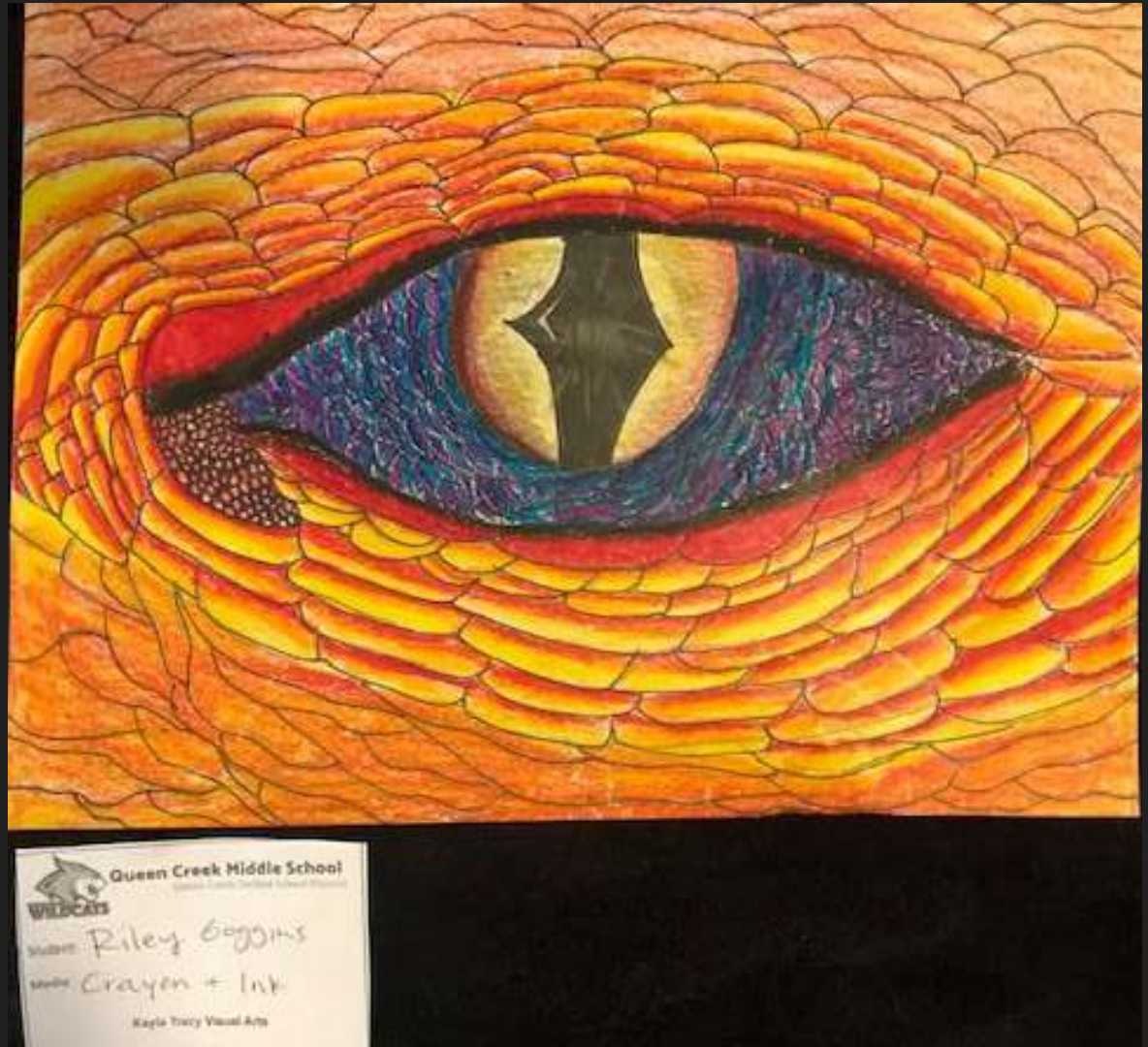
Queen Creek Middle School
WILDCATS
Student Riley Goggins
Media Crayon + Ink
Kayla Tracy Visual Arts

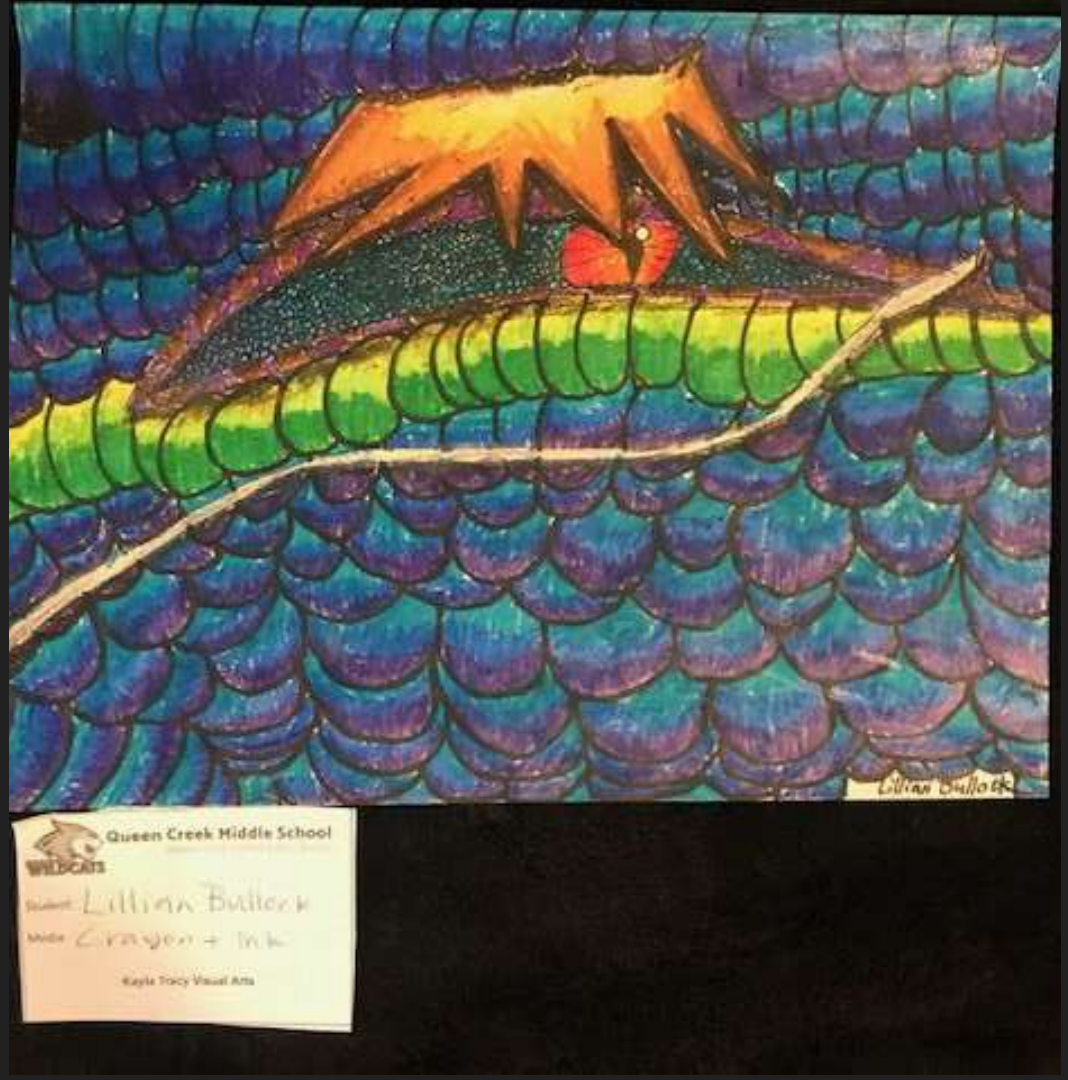
Lillian Bullock
Queen Creek Middle School
WILDCATS
Student Lillian Bullock
Media Crayon + Ink
Kayla Tracy Visual Arts

Queen Creek Middle School
Harvey Leblanc
Tempera Paint

Queen Creek Middle School
Claire Williamson
Tempera Paint

Queen Creek Middle School
WILDCATS
Ezra Clark
Tempera Paint

Newell Barney Junior High School

2021 Art Show

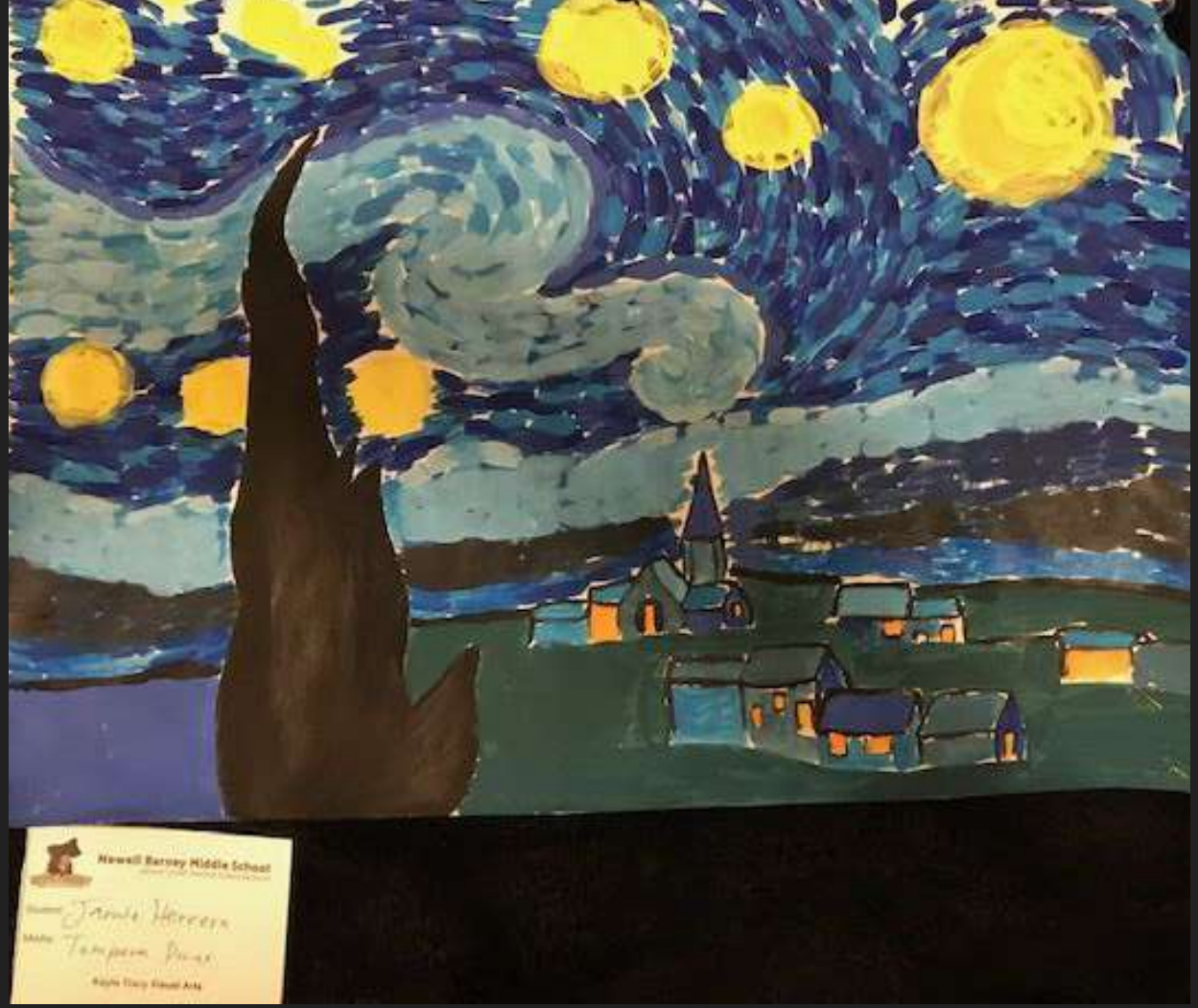
Newell Barney Middle School
Jamie Herrera
Tempera Paint

Maxwell Barney Middle School

Newell Barney Middle School

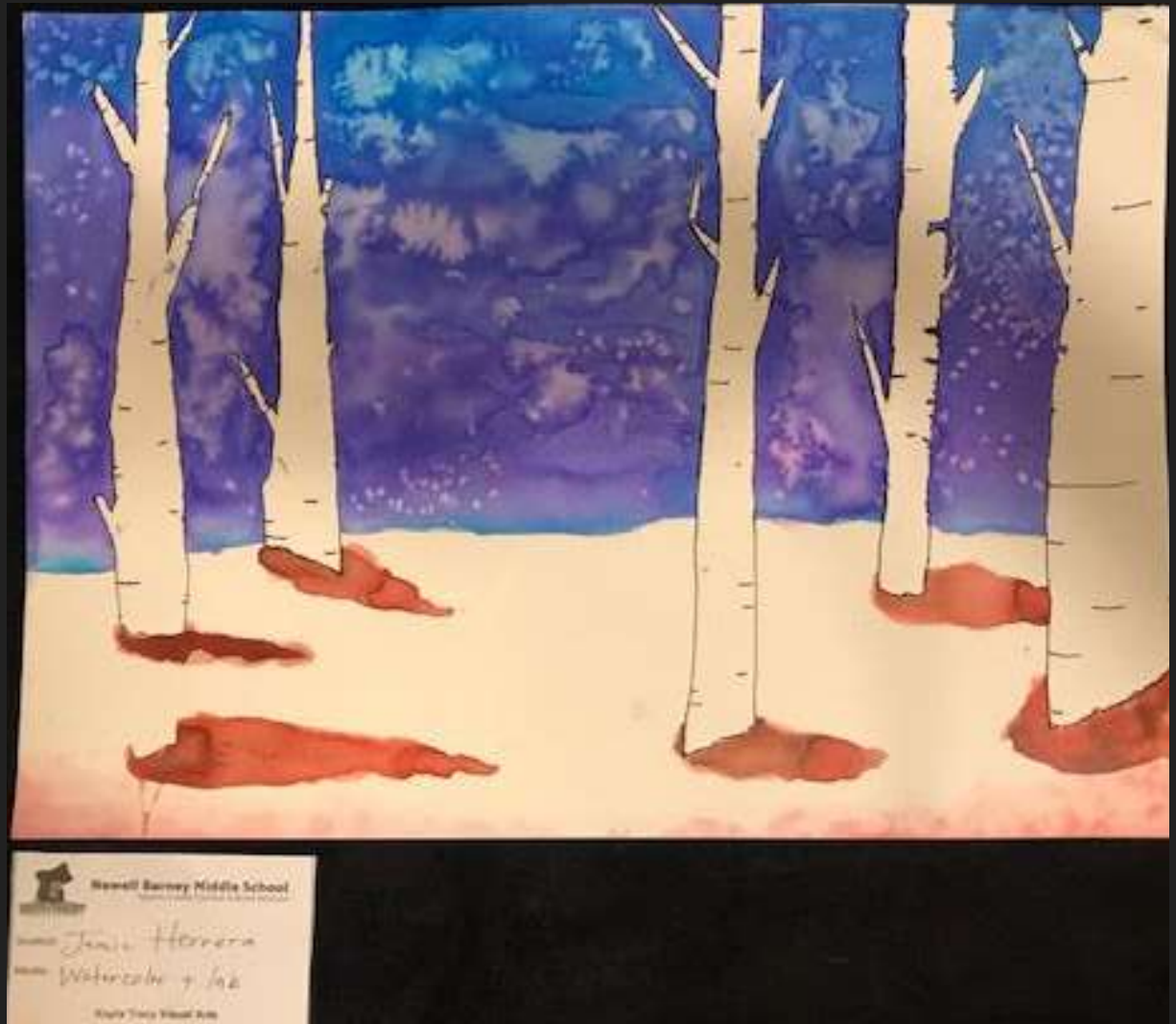
Newell Barney Middle School
Jamie Herrera
Watercolor + Ink

Newell Barney Middle School
Scarlett Rentini
Watercolor + Ink

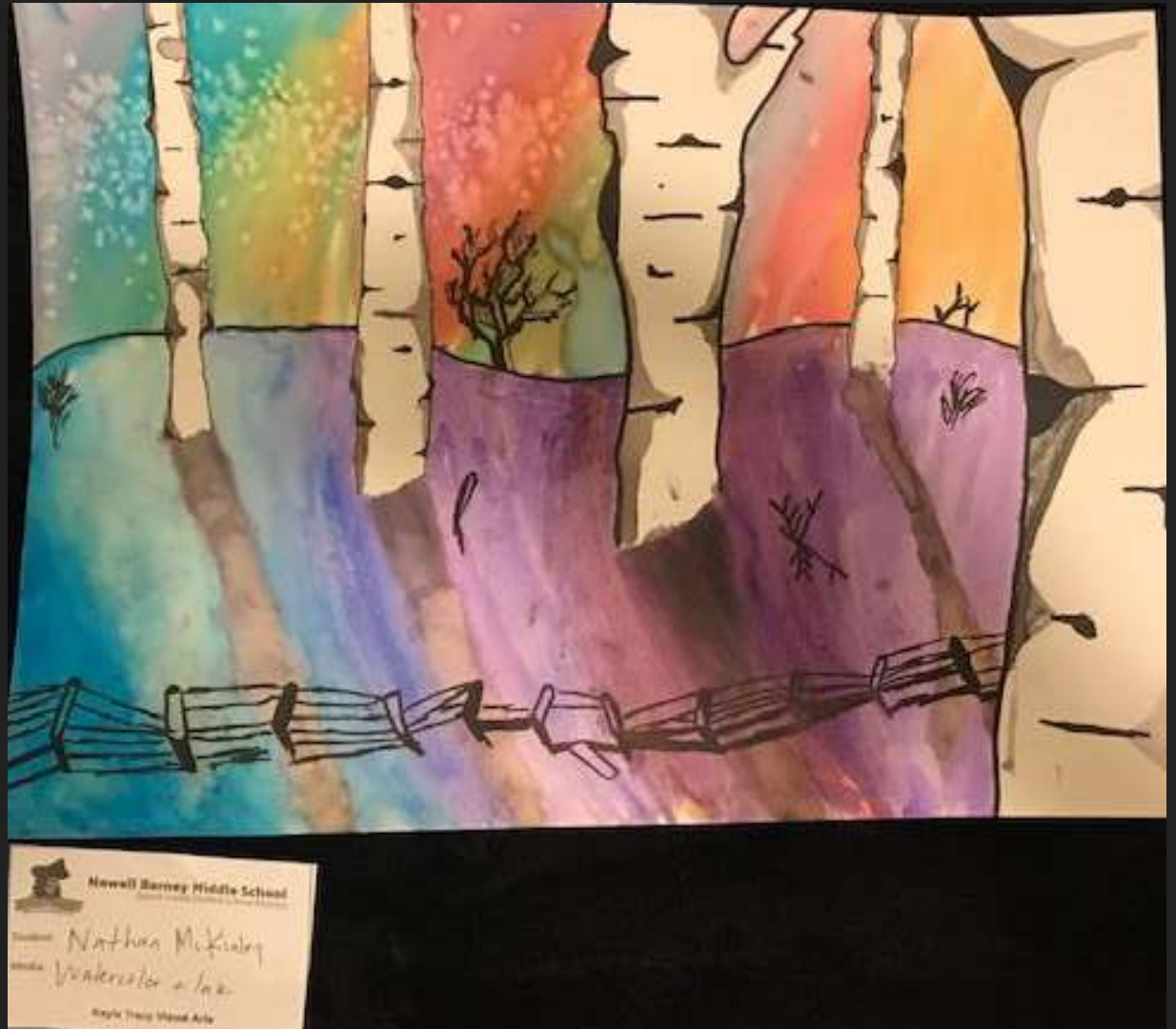
Newell Barney Middle School
Nathan McKinley
Watercolor + Ink

Newell Barney Middle School
James West
Watercolor + Ink
Kayla Tracy Visual Arts

Newell Barney Middle School

Student: Lorelei Tanke

Media: Tempera Paint

Kayla Tracy Visual Arts

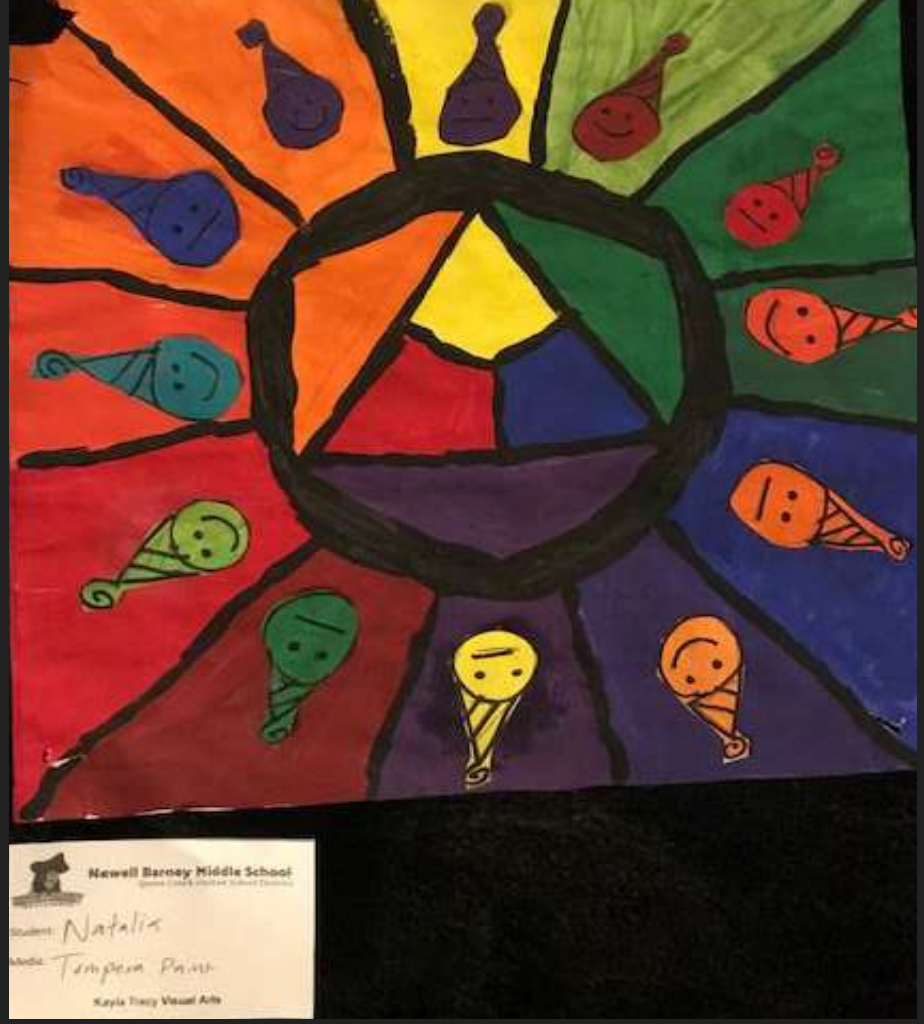
Newell Barney Middle School
Natalie
Tempera Paint
Kayla Tracy Visual Arts

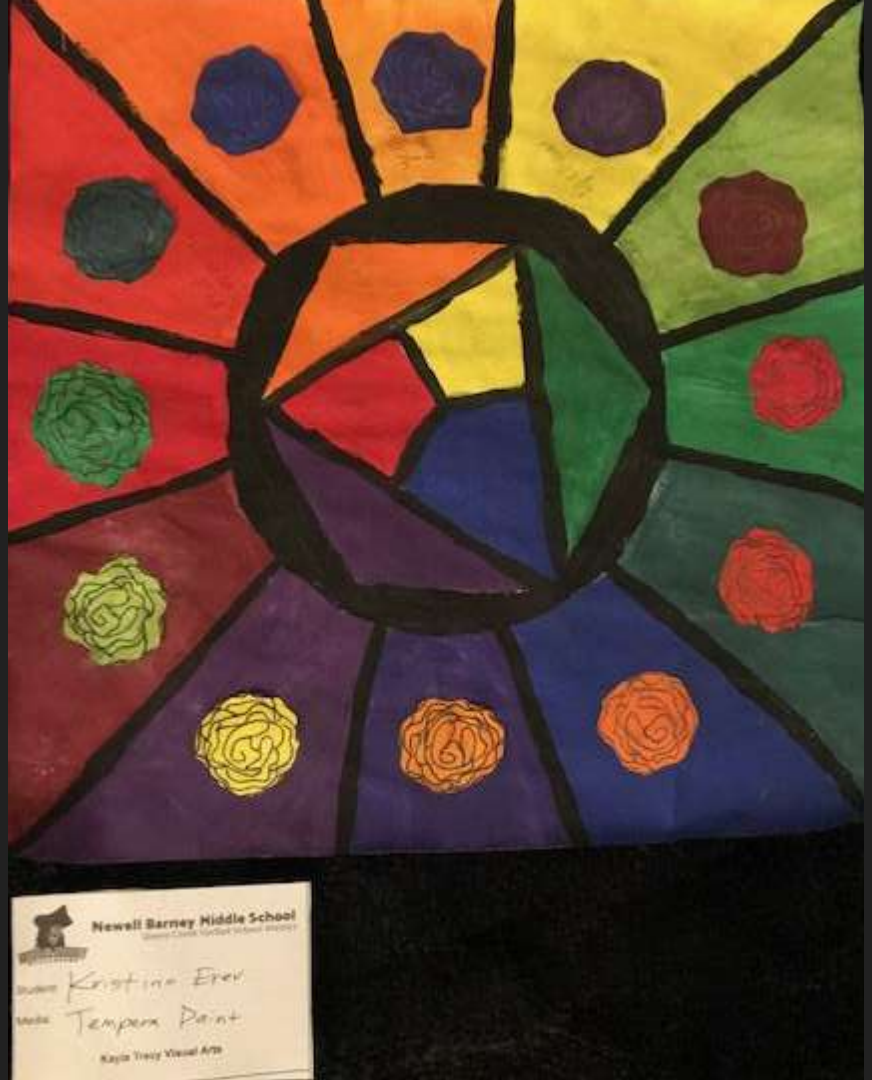
Newell Barney Middle School
Student Kristine Ever
Media Tempera Paint
Kayla Tracy Visual Arts

Newell Barney Middle School

Student Quinn Steward

Medium Tempera Paint

Kayla Tracy Visual Arts

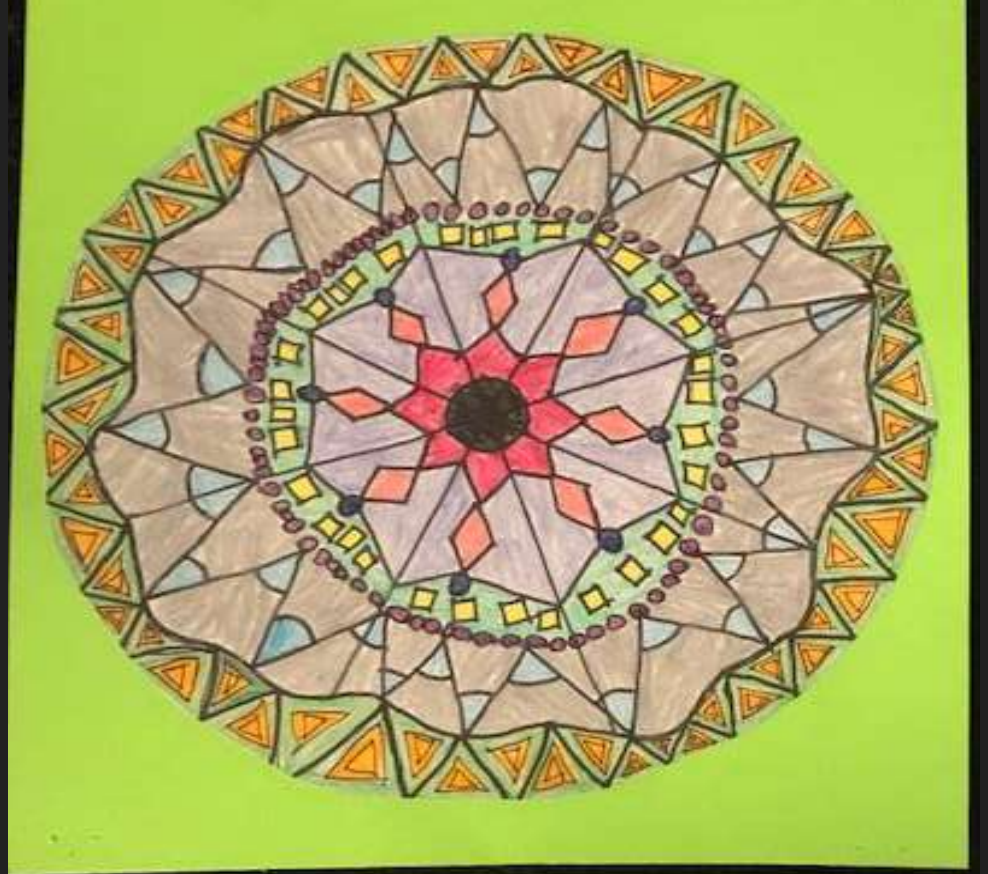

Newell Barney Middle School

Clove Filippone

Crayon + ink

Kayla Tracy Visual Arts

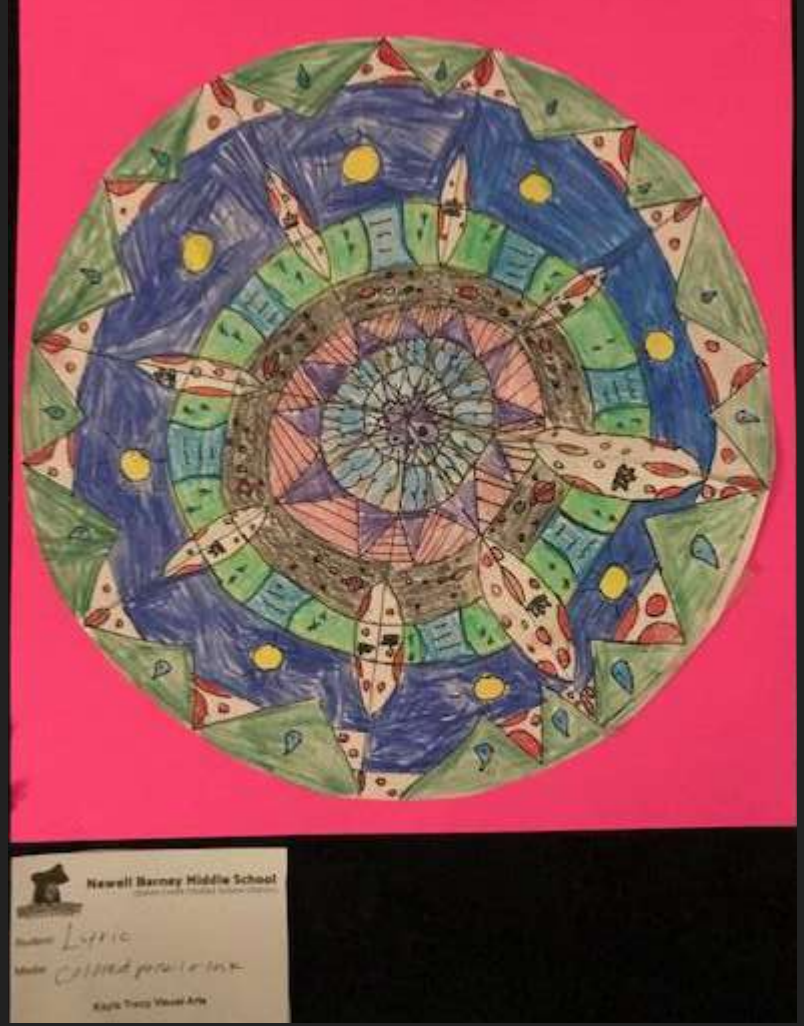
Newell Barney Middle School
Student: Lyric
Kayla Tracy Visual Arts

Newell Barney Middle School

Howell Barney Middle School

Newell Berney Middle School
Sophia Ralston
Tempera Paint
Kayla Tracy Visual Arts

Newsil Barney Middle School
Kayla Tracy Visual Arts

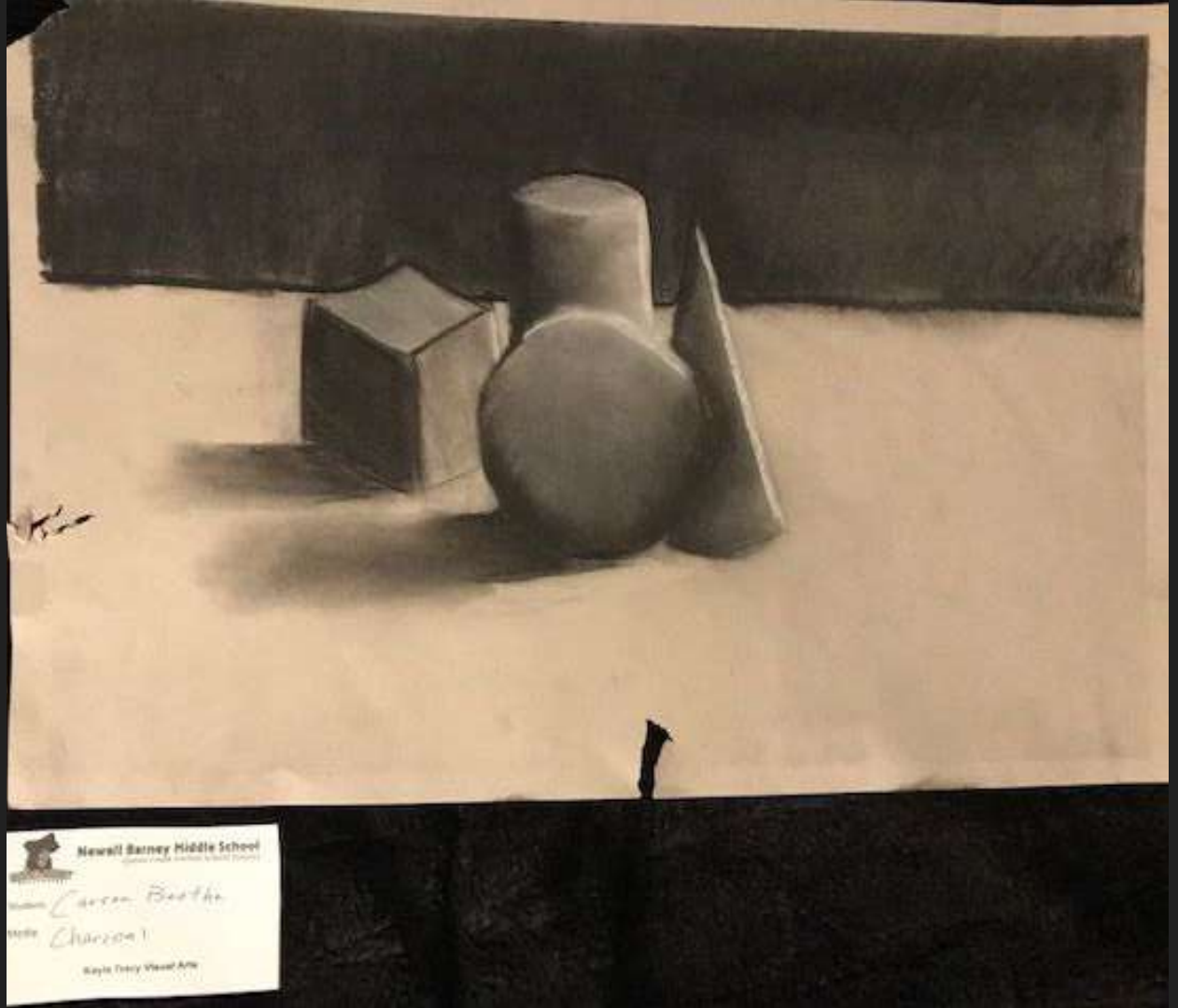
Newell Barney Middle School
Carson Boothe
Charcoal
Kayla Tracy Visual Arts

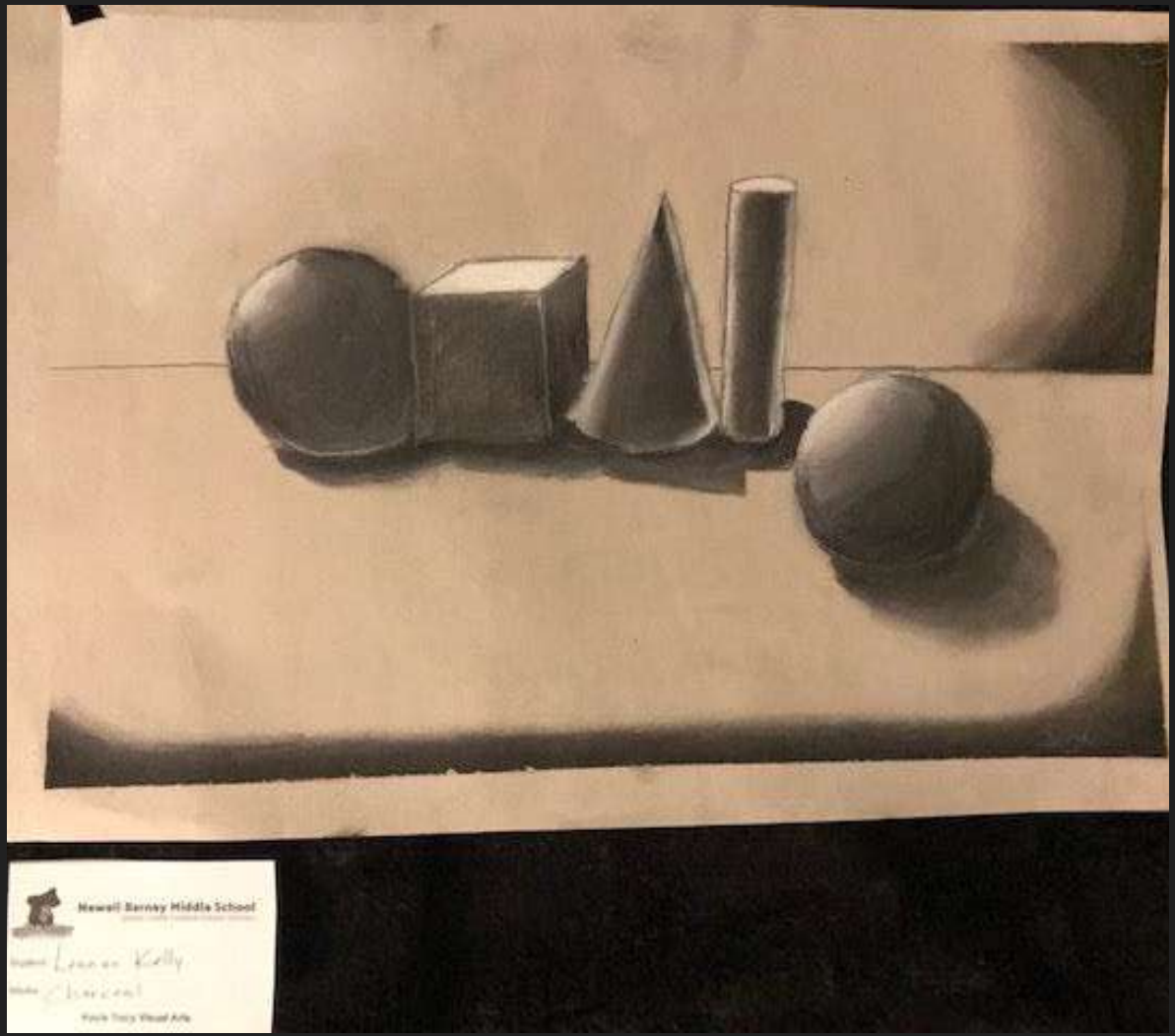
Newell Berney Middle School
Lauren Kelly
Visual Arts

Thank you for watching!